Money Can't Cure
and time can't heal the disabilities inflicted by careless drivers. The Post presents the picture-story of a few such victims today on Page 12.

The Washington Post

The Weather
Today—Continued cold.
Tomorrow—Fair with slowly rising temperature.
Yesterday—High, 37; low, 25.
(Details Page 7.)

NO. 22,439 — Entered as Second-class Matter, Postoffice, Washington, D. C. — WASHINGTON: MONDAY, NOVEMBER 22, 1937 — X★★★★ — Copyright, 1937, By The Washington Post. — THREE CENTS

Japan Seizes Customs and Claims Rule At Shanghai

Tokyo Threatens to Use Army for Sovereignty in Foreign Area.

To Control Wires, Mails and Courts

Troops Pursue Chinese Inland; Johnson to Leave Nanking.

By the Associated Press.

Shanghai, Nov. 21.—Japan demanded virtual control of Shanghai today and threatened military action if necessary to force compliance from the international authorities of this greatest commercial city of the Orient.

While Japanese troops pursued retreating Chinese toward Nanking, representatives of the Japanese government served the strong demands on authorities of the International Settlement and the French Concession.

The demands included Japanese control of Chinese maritime customs, the postal and telegraph administrations and courts. It was understood the Japanese also intended to demand the right to march their troops through the foreign areas, close Chinese government banks and eject 600 prominent Chinese.

Claim Sovereign Rights.

Simultaneously the Japanese military attache informed officials of the foreign areas the Japanese army reserved the right to take independent measures to suppress anti-Japanese activities if efforts of the Settlement authorities fail to satisfy the army.

A Japanese spokesman emphasized Japan required acknowledgement from the foreign authorities of Japan's right to take over the sovereign rights in the settlement and concession formerly exercised by the Chinese government.

Although the maritime customs involve international agreements beyond the authority of settlement officials to modify, the Japanese navy today seized all customs vessels in Shanghai harbor, forced off the Chinese crews and foreign engineers and hoisted the rising sun flag preparatory to taking over operation of the customs.

Foreign Course Undecided.

The Chinese customs revenues are pledged to repay foreign loans and officials of interested foreign powers supervise their collection. Foreign officials received the demands in stunned surprise, and, pending instructions from home governments, there was no indication as to what course they would pursue.

Meanwhile, it was learned more than 50 Soviet-made fighting planes have been flown into China from Russia in the last two weeks to strengthen China's badly weakened air force. The planes were reported to be based at Lanchow, capital of Kansu Province, about 1,000 miles in the interior.

At Nanking, United States Ambassador Nelson T. Johnson with a majority of his staff planned to board the gunboat Luzon Monday to follow the Chinese government, which was removed farther inland.

There were some faint prospects that a last-minute settlement might be reached between Japan and Generalissimo Chiang Kai-shek's government.

5 Children Dead in Blast Of Gasoline Preparation

Portales, N. Mex., Nov. 21 (AP).—Five children were burned to death today in the explosion of a paraffin and gasoline mixture being used to waterproof a tent house at the small community of Causey, 30 miles south of here. Mrs. W. T. Beaty, mother of four of the victims, was dying in a hospital here.

POST FEATURE PARADE

Leonard Lyons

The Post's New Yorker has his column packed with personalities and absorbing reading today. Among the personalities mentioned are Eleanor Roosevelt, Charles Evans Hughes, Postmaster Farley, Gen. Franco and others.

You'll enjoy this Post feature — Today on Page 6.

H. E. Coffin Shot Dead; Gun Beside Financier

Associated Press Photo.

Howard E. Coffin and his bride. Mrs. Coffin, former newspaper woman, hurried from New York on learning her husband was found shot to death at his Georgia summer home.

Friend Finds Body of Auto Magnate, 64, in Bedroom of His Sea Island Home; Victim Had Pioneered in Field of Aviation.

By the Associated Press.

Sea Island, Ga., Nov. 21.—Howard Earle Coffin, textile operator and former automobile magnate, was found shot to death in his winter home here today.

J. D. Compton, manager of the Sea Island Development Co., of which Coffin was board chairman, said he found the 64-year-old industrialist dead in his bedroom.

A single bullet had pierced Coffin's head and his hunting rifle was found beside him.

Compton said he went to Coffin's home to discuss a hunting trip the two had planned.

"It apparently was an accident which happened as Mr. Coffin prepared to clean or inspect his gun for our deer drive tomorrow," said Compton.

Coffin's bride of last summer, the former Miss Gladys Baker, a newspaper writer, was in New York. She was expected here tomorrow.

Coroner J. D. Baldwin, of Glynn County, said no inquest would be held before tomorrow.

Born in Milton, Ohio, September 6, 1873, Coffin was educated at the University of Michigan and entered the automobile field soon after leaving school. Later he was to achieve note not only as a pioneering automotive engineer and executive but in wartime service to the Nation.

From 1896 to 1900 he was in the Federal civil service, but in the latter year entered the infant automobile industry. Joining the Olds Motor Co. of Lansing, Mich., he became chief of its experimental department in 1902 and chief engineer in 1905.

Was Cotton Executive.

The E. R. Thomas Detroit Co. claimed his services the following year as vice president and consulting engineer, and in 1908 he took a similar post with the Detroit Chalmers Co.

In 1910 he went with the Hudson Motor Co. and held the position of vice president and consulting engineer until 1930. From 1925 to 1928 he also was president of National Air Transport, Inc., and from 1928 to 1930 was chairman of its board.

Soon after leaving the automotive field, he became chairman of the board of Southeastern Cottons, Inc., and held that place at the time of his death.

The Government first claimed his experience as an outstanding indus-

Continued on Page 7, Column 7.

100 Flee Fire In Carvel Hall At Annapolis

Loss Is Set at $100,000; Three Firemen Felled Fighting Blaze.

Picture on Page 3.

By a Staff Correspondent.

Annapolis, Md., Nov. 21.—More than 100 guests, many of them girls from fashionable Eastern schools; others naval officers and their wives who had attended a social function at the Naval Academy last night, fled this afternoon from a fire which caused $100,000 damage to Carvel Hall, historic hotel here.

The flames were extinguished after a four-hour fight, in which a regiment of midshipmen, sailors, Marines on duty at the Academy and CCC boys aided firemen from six nearby towns. The hotel was so badly damaged that it probably will not be reopened this winter.

Two firemen were overcome by smoke and a third was injured when a section of the fourth floor collapsed. None of the midshipmen nor other firefighters was injured, nor were any of the guests.

Rear Admiral David Foote Sellers, superintendent Naval Academy, was one of the first to notice the fire. He was on his way back to the Academy from services in a nearby church, and immediately

Continued on Page 3, Column 2.

CIO Accuses Gang Of Labor Slaying

Minneapolis, Nov. 21 (AP).—Leaders of the Committee for Industrrial Organization in Minneapolis asked Gov. Elmer Benson and the Senate Civil Liberties Committee tonight to investigate what they termed "gangsterism in the Minneapolis labor movement."

Simultaneously, police said they had a fresh clew to the slaying of Patrick Corcoran, leader of American Federation of Labor unions here.

Capt. William Forby said three men abandoned a room they had rented near Corcoran's home the day after he was assassinated, and that two guns were found there. Corcoran was shot down near his home Wednesday night.

Justice Falls Dead At Capitol Heights

Oscar T. Poore, dean of the justices of the peace at Capitol Heights, Md., fell dead last night as he was entering his machine after investigating a complaint of a drunken driver on Crystal Springs avenue in Capitol Heights.

Poore, 53, apparently died of a heart attack. A resident of Capitol Heights, he operated a tinning business on New York avenue in Washington. He leaves his wife and two sons.

U. S. Rejects Peace Action With Britain

Davis Refuses to Join in Offering Services to Get Armistice.

Move Would Only Invite Another Rebuff From Japan, He Says.

Copyright, 1937, by the United Press.

Brussels, Nov. 21.—The United States delegation to the Far Eastern Conference tonight flatly rejected a British proposal that the two nations join in an effort to halt the Japanese-Chinese war by asking for an armistice.

The proposal was made by the British delegation on the eve of the close of the conference, which is expected to wind up its affairs in complete failure tomorrow.

The British suggestion, made privately to Norman H. Davis, the American representative, was offered as a "face-saving" device, and involved the presentation of joint American-British offices to Japan to arrange an armistice.

Davis turned the proposal down unequivocally, on the ground that it would merely invite another rebuff from Japan.

It was understood the American delegation was under instructions from Washington to wind up its business, pack up and come home.

The impression prevails here that —whoever may be responsible for the failure of the parley, convoked by signatories of the Nine-Power Treaty guaranteeing China's integrity—Washington feels that the United States has had enough of it.

European powers have tried to pin resposibility for the collapse on America because of the United States' refusal to take the lead in carrying out sanctions against Japan.

Imports Exceed Farm Exports for First Time in U. S.

By the Associated Press.

The Bureau of Agricultural Economics reported yesterday that in the 1937 fiscal year American farmers, probably for the first time in history, came out on the short end of international trading in agricultural products.

It said American Agricultural products sold abroad were valued at $733,000,000, while "competitive" farm products brought into this country were valued at $868,000,000.

Imports exceeded exports of "competitive" products by 18 per cent. During 1936, sales abroad exceeded purchases by 16 per cent.

William McKinley Jailed in Shooting Of Robert E. Lee

Three shots broke the stillness of the frosty morning, and Robert E. Lee fell, wounded critically.

He was shot, allegedly by William McKinley.

Such is the history which appeared on a police report yesterday after an altercation in Lee's home at 357 H street southwest.

Lee, colored, was wounded in the jaw. A third man, Ernest Cross, colored, 25, 1010 First street southeast, was struck in the right arm and left chest. Both men were treated at Providence Hospital.

Police arrested McKinley, also colored, 42, of 465 Delaware avenue southwest, and held him for investigation pending the outcome of injuries.

Swiss Expel Count of Paris, Block Plea to Restore Throne

By the Associated Press.

Geneva, Nov. 21.—The Count of Paris, heir apparent to the abolished throne of France, was "invited" by federal police today to leave Switzerland. He was charged with carrying on political activity.

Police said the count had been holding audiences for French royalists and had planned to issue a manifesto tomorrow from his father, the Duc de Guise, pretender to the French throne.

Count of Paris.

Duc de Guise.

The exiled 29-year-old count, who had been living in Belgium, recently rented a chateau at Versoix, near the Franco-Swiss frontier, and arrived Saturday to confer with his sympathizers. He received the "invitation" to leave tonight and departed at once for an unknown destination.

The nature of the proposed manifesto was not disclosed but the Duc de Guise addressed a previous proclamation to France January 30, 1933, demanding restoration of the monarchy. It was believed discovery of a revolutionary movement in France made royalists consider the time ripe to deliver a new manifesto reminding the country that the Duc de Guise still aspires to the throne.

End Strike, UAW Head Begs 1,500

Martin Urges Pontiac Workers to Obey Awaited Orders.

Union Executives Are Expected to Outlaw 'Wildcat' Sit-Down.

By the United Press.

Pontiac, Mich., Nov. 21.—Homer Martin, president of the United Automobile Workers Union, pleaded with his Pontiac membership tonight to end a sit-down strike of 500 Fisher Body plant employes that has made more than 14,000 General Motors workers idle.

Speaking to 1,500 union members, many of them hostile to his plea, Martin urged the rank and file membership to abide by the expected decision of the U. A. W.'s general executive board—that the "outlaw" strike be ended.

In a Pontiac hotel, 21 members of the 23-man board labored over the "decision," which Martin indicated he would personally carry to the strikers in the Fisher plant.

"Worst Time for Strike."

The youthful union head, who left the board session to address the mass meeting, told his audience:

"This is the worst time and the worst place to call a strike.

"Because of a business recession, Pontiac has 17,000 cars on hand and doesn't care if there is no further production for the next three months."

Only half the audience in Union Auditorium jumped to their feet when Martin asked for an expression "by those who will abide by the board's decision."

Two persons questioned Martin's remarks, one insisting that Martin had "let the local down" in damning the sit-down as an "outlaw strike."

May Settle by Morning.

"We won't let you down," Martin replied. "We're going down to the plant to talk to the men themselves."

Martin had ordered the executive board to meet in this General Motors city tonight in an effort to terminate the unauthorized strike. Hastily assembled from all parts of the country by Martin's summons, the board members conferred with him at Detroit Sunday morning.

During the afternoon the union head flew to Lansing, where he persuaded 1,600 members of the U. A. W.'s Fisher local in the State capital not to take a strike vote at the present time.

In Detroit Gov. Frank Murphy was informed by union leaders that the Pontiac strike "may be settled before morning."

By the Associated Press.

Akron, Ohio, Nov. 21.—Settlement of the three-day sit-down strike which closed all three plants of the Goodyear Tire & Rubber Co. here and left 12,000 employes idle was reached tonight when the Goodyear local of the United Rubber Workers of America accepted a proposal under which work was resumed at midnight.

John D. House, president of Goodyear local of the U. R. W. A., said the proposal, advanced in a conference between company and union representatives with James P. Miller, Cleveland regional director of the National Labor Relations Board, recognized seniority rights of workers, a dispute over which resulted in the sit-down last Thursday night.

Slaying Suspect Eludes Pursuers In 100-Foot Leap

Exam Cox, colored, wanted for questioning in the slaying of a policeman, eluded pursuers last night by jumping 100 feet into Occoquan Creek from a bridge on the Washington-Richmond Highway at Woodbridge, Prince William County.

Fairfax and Prince William County officials, uncertain whether the man had been killed in the plunge, still were searching around the bridge late last night. Police said he leaped from the bridge in a desperate gamble to avoid capture after grappling with a sheriff.

Cox escaped Friday night from police near Accotink, Va., as he was being taken from New York to North Carolina to answer charges of murdering a State policeman. He still was wearing handcuffs when he broke away.

His near capture last night was the result of a tip sent in by citizens who said they saw the man walking along the Washington-Richmond highway near the Greenleaf tourist camp.

Pinky Tomlin Hurt.

Hollywood, Calif., Nov. 21 (AP).—Pinky Tomlin, 31, screen and radio singer, was injured today when his horse threw him and then fell on him.

Senate Farm Bill Ready; Defies Roosevelt Edict; May Revise 7-TVA Plan

Regional Planning Cut as Part of Move to Aid Business.

Power Features To Be Eliminated

Series of Gestures Will Culminate in Talks at White House.

Thorough revision of the Administration's regional planning bill as an overture to private utilities and encouragement to business has been agreed to by Democratic leaders in Congress and by the White House, it was reported yesterday.

Drafted by Representative Joseph J. Mansfield, chairman of the House Rivers and Harbors Committee, in charge of the seven-TVA measure, a virtually new bill is to be substituted for the original bill if present plans are carried out. The new measure will eliminate possibility of additional power development and operation by regional Federal agencies, such as were to be set up in the first bill.

The revised legislation will provide merely for regional explorations and surveys by local people. The surveys of possible improvement of natural resources would be submitted to the Capital as a report to Congress.

TVA Resemblance Out.

Nothing in the measure would provide such machinery as the Tennessee Valley Authority posesses for constructing dams and developing and selling power.

Thus this measure, which was one of the four items of legislation for which the President originally summoned the special session of Congress, will be whipped into a shape not obnoxious to the utility industry, it is said. The original bill, utility leaders feared, would have led to creation of agencies equipped to carry on future public power developments in competition with private corporations.

This change in plans constitutes the second gesture of the Administration to the utilities, which have asserted that $4,000,000,000 in expansion and modernization of their properties is held up by uncertainty as to the competitive role of Government.

Third Gesture Due.

Two weeks ago President Roosevelt made the suggestion that if the private utility companies would charge fair rates on fair capitalization they would not need to fear Federal or local governmental invasion of the power field. The President took the view that the amount of money prudently invested by a utility corporation in its property should be the test of its correct valuation.

The third gesture to the utilities will come from the Administration this week, in all probability before the President leaves for Warm Springs, in the form of individual conferences between the President and utility executives.

Wendell Willkie, president of the Commonwealth & Southern, the private corporation which has suf-

Continued on Page 7, Column 5.

Pilot and Observer Die As Army Plane Falls

Campbellsburg, Ky., Nov. 21 (AP). Lieut. George Knoeller, Anchorage, Ky., pilot and Capt. Joseph Matthews, Indianapolis, Ind., observer, were killed when their Army training plane crashed and burned near here today.

Doris Duke at 25 Given New Riches

DORIS DUKE CROMWELL.

By the Associated Press.

Somerville, N. J., Nov. 21.—Doris Duke Cromwell became 25 at midnight tonight and received some $10,000,000 to $18,000,000 as a birthday present. She was not excited and had rather not talk about it.

"Yes, she knows it's a lot of money," said James H. R. Cromwell, author and economist who married the Duke tobacco heiress February 13, 1935."

Cromwell said the amount his wife received was one-third of one-third of the estate of her father, the late James Buchanan Duke.

Britain Slated To Renew War Debt Payment

'Token' Contributions to U. S. May Be Offered Next Month.

By the United Press.

London, Nov. 21.—Great Britain probably will renew "token payments" on her war debt to the United States when the American Government sends out its semiannual dun notices next month, it was learned tonight.

It was understood the cabinet, under persistent pressure to find means of readjusting the complicated debt question—perennially a sore spot in Anglo-American diplomacy—already has considered a new policy and is awaiting only the routine reopening of the question.

It was reported—without even semiofficial confirmation, however—that the British Ambassador, Sir Ronald Lindsay, has been instructed to inform Washington that token payments will be started again when the United States debt reminder is presented three weeks from now.

While Prime Minister Neville Chamberlain has been at pains to keep the war debt question well out of the perspective of current negotiations for an Anglo-American trade accord, responsible government circles were understood to have advised him that such a move, undertaken separately, would go far

Continued on Page 22, Column 3.

Dutch Liner Aground.

London, Nov. 21 (U.P.).—Lloyd's Shipping News Service reported today that the Dutch mail liner Prinses Juliana had run aground in dense fog off the Belgian coast.

Toscanini Bars Furtwaengler From Festival in War on Nazis

By the Associated Press.

Vienna, Nov. 21.—Maestro Arturo Toscanini, the famous Italian conductor, apparently had won another skirmish today in his long campaign against Nazi ostracism of artists for racial and religious reasons.

Wilhelm Furtwaengler, director of the Prussian State Opera, was omitted from the official program for the 1938 Salzburg festival. Toscanini had quarreled with Furtwaengler because the German musician conducted at the Nazi-controlled Bayreuth festival.

Furtwaengler.

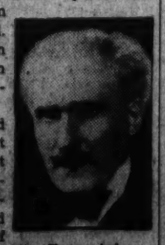

Toscanini.

Last summer, as in 1935 and 1936, Toscanini protested against engagement of German artists at Salzburg and broadcast of the festival music to Germany. Toscanini has gradually strengthened his position as virtual dictator of the festival which began as a tribute to Mozart.

His victory was considered doubly noteworthy because Salzburg long has been the spearhead of Nazi agitation in Austria.

Furtwaengler proved one of last season's big attractions.

Midnight Draft Ignores Demand for Taxes to Cover Cost.

House Committee May Finish Today

Four Commodities Are Covered in Separate Control Plans.

Partial Text, Page 7.

Eleven weary Agriculture Committee Senators voted unanimously last midnight to report a general farm bill, thereby assuring the Senate of a start on the long-delayed special session program tomorrow if it desires to proceed.

But in solving one problem by two days of driving toil, these Senators proposed another to the Administration, for they defied President Roosevelt's injunction to pay for the farm bill out of current revenue or find new funds.

Instead, they wrote into the bill a general provision authorizing expenditure of such money as shall be needed to carry out the purposes of the act. This action admittedly was taken when the committee found that its cost would run from $100,000,000 to $200,000,000 above the $500,000,000 to be spent under the soil conservation act.

House Making Progress.

House Agriculture Committee members, meanwhile, made good progress, Representative Pierce (Democrat), of Oregon, chairman of the wheat and rice sub-committee, announcing that group had finished consideration of wheat provisions save for revenue to finance wheat benefit payments.

"We expect to ask the Ways and Means Committee for $85,000,000 for these payments, in the morning," he said, adding that the sub-committee will meet at 9 a. m. today to adopt rice provisions. There is some possibility the House committee will agree on the bill and report it today, he and other members indicated.

The stalled special season program, therefore, appears near a start at last, but gravity of the Senatorial revolt against balanced budget dictates was emphasized when two Administration aides shook their heads funereally and said, "No comment," when questioned as to the revenue provision.

Tolley Disappointed.

They were H. R. Tolley, administrator, and J. B. Hutson, assistant administrator, of the Agricultural Adjustment Administration, who had been closeted with the committee through most of the two days almost unremitting sessions.

Complexity of the bill upon which they and the Senators had been working was illustrated by the comment of several committee members that even the attorneys had got lost in its mazes. Tolley cautiously said "it has some good things in it." Chairman Smith, of South Carolina, with equal caution, said:

"In my opinion, this bill as nearly conforms to the expressed desire of those who attended our regional farm hearings as a bill can.

"I hope its operation will produce the results so earnestly anticipated.

Indorsed at Meetings.

"It must be understood that the bill taken as a basis for our consideration was the bill that was disseminated throughout the country before any of our hearings. Provisions of it were pretty generally known throughout the country and received the indorsement of many of those who attended our meetings."

The bill differs from the original Pope-McGill bill principally in its

Continued on Page 7, Column 1.

Today's Index

	Pages
Amusements	6
Bridge	5
Classified Ads	18, 19, 20
Comics	21
Crossword	14
Death Notices	19
Editorials	8
Federal Diary	5
Financial	14
Hollywood	5
McCarthy	9
"Over the Coffee"	13
Pegler	9
Picture Page	12
Radio	7
Society	10
Sports	16, 17, 18
The Post's New Yorker	6
Woman's Page	11

Reich Ambition Threatens War, Buell Asserts

Foreign Policy President Urges Concessions at Town Hall Session.

German expansion in central Europe may provoke another World War within the next five years, Dr. Raymond L. Buell, president of the Foreign Policy Association, said last night at the Town Hall meeting at the Rialto Theater.

Pointing to the advances of Italy in Ethiopia and Japan in China, he stated that Germany may soon take similar action to fill her ever-increasing needs for raw materials and markets.

"If Germany attempts to expand in Europe," Dr. Buell continued, "she may strike the vital interests of a great power, thus bring on a new international conflict.

Called Most Serious Problem.

"The German problem," he added, "is more serious than any other world problem."

To avoid another crisis Dr. Buell suggested that new and better international consultative machinery be developed, and that the "legitimate demands" of the Third Reich be met.

He urged, however, that England, France and the United States join in a co-operative economic and diplomatic front to prevent Germany from taking by aggression more than they might be willing to concede by negotiation.

Urges Vigorous Policy.

Dr. Buell added that the United States should adopt a "vigorous and positive foreign policy" based upon an expansion of the trade agreements program, and an amendment to the neutrality act embargoing the shipment of raw materials to belligerents.

"I hope the negotiation of the Anglo-American trade agreement," he continued, "will be pushed to an early and successful conclusion."

The effect of an agreement lowering the tariff barriers between the two countries, Dr. Buell pointed out, would be to encourage the British Dominions and the Scandinavian countries to make similar arrangements with the United States.

"Economic Magnet."

"A system of trade agreements with these nations would form an economic bloc of democracies which would serve as a magnet drawing Germany and Italy back into international co-operation," he said.

The discussion panel was composed of Miss Dorothy Detzer, secretary of the Womaen's International League for Peace and Freedom; Lieut. Comdr. Leland P. Lovette; Prof. W. Stull Holt, of Johns Hopkins University; the Rev. Edmund A. Walsh, dean of the Georgetown University School of Foreign Service, and John W. Studebaker, United States Commissioner of Education, who served as chairman of the meeting.

Sanctions Held Dangerous.

"Only an iron-clad defensive front among the United States, Britain, France and the Soviet Union could convince Japan of the inadvisability of reprisals," if economic sanctions were invoked against the Japanese to halt their course in China, a Foreign Policy Association report warned last night.

Written by John C. deWilde, the report said Tokyo "would probably attempt to intimidate the powers" if such action were taken and emphasized the importance given to discussion of economic sanctions by the stalemate of the Brussels Nine-Power Conference.

"Prolonged efforts to 'quarantine' Japan," the report said with obvious reference to President Roosevelt's use of that word in his Chicago speech, "would mean the continuation of a state of international tension which restless European powers might seek to exploit to their own advantage."

Efficacy Doubted.

Doubt also was expressed as to the efficiency with which such economic penalties would operate.

"The efficacy of sanctions also would depend," it asserted, "on China's ability to hold out against Japan. The unexpectedly rapid collapse of Ethiopian resistance brought about the early abandonment of League measures against Italy. China, if assured some outside assistance, might be able to engage Japan in a war of attrition during which sanction would have a chance to work."

The report also warned "an embargo on shipments of raw materials would undoubtedly cause Japan much hardship, but its efficacy would be minimized by a number of factors."

First Lady Terms TVA Honesty Test

Wheeler Dam, Ala., Nov. 21 (AP).—The purpose of the Tennessee Valley Authority is to determine what an experiment of "good will and honesty" in Government can do for citizens, Mrs. Franklin D. Roosevelt said today.

She visited TVA projects in northern Alabama with a group of students, alumnae and persons interested in Todhunter School, New York institution, where she once taught.

In driving through the Tennessee Valley, Mrs. Roosevelt said, there were evidences that TVA education already had improved terracing and other farm methods, including use of "cover" crops. Women, she added, can best participate in the program by understanding it.

There is a pressing need for rural housing, she said, which should come through further education.

Dancing Teachers' Club Re-elects Leroy Thayer

Leroy H. Thayer, of Washington, was re-elected president of the Dancing Teachers Club of Maryland, Virginia and Washington, meeting at the Mayflower Hotel yesterday. Other officers are Miss Julia Mildred Harper, of Richmond, first vice president; Miss Julia Cunningham, of Washington, second vice president; Mrs. Ella Banks, of Baltimore, secretary, and Charles Henkel, of Newport News, treasurer.

New directors are Miss Marjorie Schuster and Calvin Meyers, of Washington, and H. B. Watkins, of Baltimore.

Working for Washington

Hege Disproves Lack of Ballot Is Handicap for Chevy Chase

EDWIN S. HEGE.

Polls on Public Opinion Among Large Membership of Outstanding Citizens Group Carry Extra Weight With Officials.

By Christine Sadler.

Let anyone around the District start intimating that associations of voteless citizens are ineffectual and he's sure to be shouted down with 'Don't be ignorant. Look at the Chevy Chase organization."

To list all accomplishments and activities of this group, which is the largest citizens association in Washington, would require facilities of the Government Printing Office. Edwin S. Hege, who is serving his third term as president, is referred to regularly as "the Mayor of Chevy Chase"—and residents call him up about schools, lights, buses, zoning restrictions or garbage collection, just as they would a mayor elected at the polls.

Chevy Chase citizens vote regularly—using ballots the association furnishes them. Balloting closes today on the last list of questions sent out, covering such items as a District of Columbia flag, elected Juvenile Court judge and local suffrage. As a result of the voting series, Hege and his officials are attempting to disprove the charge that citizens do not know what they want. They will get returns from almost 100 per cent of the 1,650 members. As all results are tabulated, a vast amount of "public opinion" is being put into the records.

Proudest of Membership.

Asked to pick out the association's outstanding achievements in his presidency, Hege replies without hesitation: "Building the group to its present numerical strength and increasing its usefulness by leading or co-operating in forming and expressing civic views of practically all organizations in the area and abutting the area."

One of the unusual jobs done by the Chevy Chase group was "revitalization" of the Connecticut Avenue Citizens Association. Worried because work of this older group had been discontinued, the Chevy Chasers put men into the field and secured 397 members who wanted to start all over again.

The Chevy Chase News, official organ of the association, is mailed also to members of the Forest Hills, Cleveland Park, Friendship, Wisconsin Avenue, Connecticut Avenue, American University Park and other associations.

The association prides itself on having interesting, worth-while meetings that do not "drag or extend beyond 10 p. m." President Hege guards against long speeches by either members or nonmembers and follows his own advice by speaking concisely and to the point when he goes to the Federation of Citizens Associations as a delegate.

Tall and well-knit, Hege adds a touch of distinction to any gathering he attends. He is known among his associates as a sound thinker and a good leader who is always ready to weigh both sides of an issue. Like his father, the late Samuel B. Hege, a railroad official, he has a wide local acquaintance.

It usually falls to his lot to represent his community at public hearings and he has appeared often before Congressional committees, both for his association and the federation.

Headed Kalorama Group.

Until 1916 Hege lived in Rockville, Md., where he served on the town council and from which place he commuted to his work in Washington. He was in the real estate business here before becoming manager of the Washington division of the United States Housing Corporation and is now with the Civil Service Commission.

Before movng to Chevy Chase in 1922 he lived in the Kalorama section, where he helped organize the Kalorama Citizens Association—of which he was president for two terms.

He is a member of the Traffic Advisory Council, of the advisory board of the Keystone Automobile Club, of the District Board of Trade and of the District Joint Committees on Fiscal Relations and National Representation. Also, he is secretary of the District Society of the Sons of the American Revolution, a Boy Scout committee chairman, an Episcopalian and a Shriner.

His main hobby is chumming with his two sons, the elder of which is a sophomore at George Washington University and the younger a senior at Western High School.

Wednesday—Waldron Faulkner, president of Cathedral Heights-Cleveland Park Citizens Association, is next in the "Working for Washington" series.

What's Going On And Where

Dinners.

Insurance Club of Washington, garden, Mayflower Hotel, 7:15 p. m.

Luncheons.

Washington Executive Association, Bamboo Room, 12:30 p. m., the Willard.

Alpha Delta Phi, Women's City Club, 12:30 p. m.

Newcomers Club, Banquet Room, Carlton Hotel, 12:30 p. m.

Office Workers, room 138, the Willard, 11 a. m.

Community Chest campaign, both ballrooms, the Willard, 12:15 p. m.

Meetings.

Life Insurance Institute Class, room 130, the Willard, 5 to 7 p. m.

Demonstration Clairol Co., of New York, room 133, 8 p. m., the Willard.

Executive Council War Department Local, No. 261, N. F. F. E., 710 Fourteenth street northwest.

Washington Hotel Greeters, Chinese Room, Mayflower Hotel, 8:30 p. m.

The Georgetown Citizens Association, St. John's Parish Hall, Potomac and O streets northwest, 8 p. m.

Mid-City Citizens Association, Thomson Community Center, Twelfth and L streets northwest, 8 p. m.

Lions Club of Georgetown, D. C., Congress Street M. P. Church, 1238 Thirty-first street northwest. (The entrance is at the side door.)

Society of Natives, Washington Club, 8 p. m.

Committee Phi Upsilon Omicron Sorority, Wardman Park Hotel.

Roberts, Johnson & Road Shoe Co., Hamilton Hotel, 9 a. m.

Fraternal and Veterans.

Masonic Lodge Trestleboard—Dawson, No. 16, E. A.; Stansbury, No. 24, social; Joppa, No. 35, social; Benjamin Franklin, No. 50, E. A., tonight.

Anacostia Chapter, No. 12, R. A. M., conferring of mark masters degree, Masonic Hall, Anacostia, tonight.

Lebanon Chapter, O. E. S., auxiliary home board to meet with general home board at Temple, 1:30 p. m.

Miriam Chapter, No. 23, O. E. S., conferring of degrees by advanced line officers with Associate Matron Marie W. Linthicum and Associate Patron Clyde H. Hogan presiding in the East, tonight.

Front Line Post, No. 1401, V. F. W., at Washington Post Home, 1700 L street northwest, tonight.

American Legion — Forty and Eight, at Portner Apartments, 8 p. m.; Augustus P. Gardner Post, Army and Navy Club, 12 noon; Columbia Post Drum and Bugle Corps, Registers Building, 8 p. m.; Columbia Post, minstrel show, at firehouse, Cherrydale, Va., 8 p. m.

Dances.

Delta Alpha Sorority, Annual Convention Spring Dance, the Blue Room, Shoreham Hotel, 10 p. m.

The Willard Employes, large ballroom, 10 p. m. to 1 a. m., the Willard.

Chief of Hotel Greeters Reception Guest Tonight

Crawford Noble, president of the Hotel Greeterr of America, with his wife, who is head of the Greeters' auxiliary, will be guests of the local Greeters organization tonight at a reception in the Hotel Mayflower.

The reception will follow separate meetings of the local Greeters chapter and the auxiliary at 8:30 p. m. in the Mayflower. Mr. and Mrs. Noble operate the Noble hotel chain in Arkansas. Ralph Pollio, manager of the Mayflower, will be host at the reception.

Citizens to Meet.

The North Capitol Citizens Association has changed its schedule and will meet at 8 p. m. today in room 130 of McKinley High School. James A. Crooks is secretary of the organization.

Jobless Fund's Status Termed Business Peril

Industrial Conference Body Also Cites Danger of Extravagance.

By the United Press.

New York, Nov. 21.—Operations of the Federal unemployment trust fund may have a deflationary effect on business this fiscal year and at the same time promote extravagance in Government expenditures, the National Industrial Conference Board said tonight in an analysis of social security finances.

The study contended the stimulative effect on the business mechanism resulting from Federal deficit financing through banks has been removed before actual balancing of the budget through social security payments. It questioned whether the business community "fully appreciated" this new development.

No Need to Borrow.

It pointed out that the estimated net Federal deficit for the fiscal year ended June 30, 1938, of $695,000,000 will not necessitate any additional Federal borrowings from banks or other investors.

On the basis of cash requirements, general and special account receipts by the Government in the fiscal year will amount to $6,650,000,000, the study revealed, while expenditures exclusive of investments will aggregate about $6,770,000,000. On a cash basis, therefore, a net deficit of only $120,000,000 is indicated.

Taking into account the $500,000,000 which will be credited to the unemployment relief fund, there will be an actual excess of receipts of $380,000,000.

Budget Is Balanced.

Thus, from the standpoint of the banking and credit structure, the practical equivalent of a balanced budget has been reached, the analysis said.

Possible reduction of debts in hands of the public in a year in which there will actually be a substantial increase in the interest-bearing debt suggests gradual elimination of Federal debt holdings by the public, the study found.

"It has been estimated that the investments for the old-age reserve account will eventually amount to $47,000,000,000, or $10,000,000,000 more than the present gross debt. Unless the full reserve plan is abandoned, the Federal debt will in time have to be increased by $10,000,000,000 because of this one activity.

"It is perhaps unnecessary," the analysis concluded, "to stress that a law that will require investment in Government obligations in excess of total existing debt will promote extravagance in expenditures."

Jobless Drinkers Swamp Farm Set Up to Cure Them

Cleveland, Nov. 21 (AP).—Cuyahoga County relief administrators announced today they would open next Friday a 500-acre farm where they hope to rehabilitate relief clients voluntarily seeking release from alcoholism.

Patients will be subjected to a nine-month course in outdoor work, regulated diet and special medical treatment to prepare them for return to jobs.

Miss Belle Greve, county relief bureau director, said more men already have applied for a chance to go to the farm than can be accommodated.

Lobbies and Prices Blamed for Slump

Palo Alto, Calif., Nov. 21 (AP).—As a means of counteracting the business "recession," Prof. Theodore Kreps, Stanford economist, today advocated an increase in consumer buying power, a cessation of "skyrocketing" and price fixing and repeal of tax exemptions on Government bonds and salaries of public officials.

"Congress shattered confidence in the future of agriculture and urban consumers by subservience to various lobbies in open defiance of an extraordinarily popular president," he said.

"Business on the other hand raised prices out of all proportion to increased costs (of production)."

The economist said an "unsound rearmament boom, certain unhealthy labor practices and greatly overexpanded consumer credit" played parts in the recession.

Physician and Wife Held in Dual Slaying

Lafayette, Ky., Nov. 21 (AP).—A shooting affray today at the home of Dr. H. E. Martin, 51-year-old physician, resulted in the death of Dr. Martin's mother-in-law and father-in-law and the arrest of the doctor and his wife on "technical charges of murder."

Mrs. Lula McNichols, 52, and her husband, Lee Grant McNichols, wealthy farmer, were killed. Cause of the shooting was not determined.

Harvest Home Service Is Held at Winchester

Special Dispatch to The Post.

Winchester, Va., Nov. 21.—Dr. James Moffatt, professor of church history at Union Theological Seminary, gave the address at the second Harvest Home service held tonight at historic Grace Lutheran Church, here. The service was preceded by a program given by four cornetists on the steps of the church, and a chimes prelude played by Marshall Snapp.

Amelia Earhart Tribute Paid at Bennett Field

New York, Nov. 21 (U.P.).—Although most of them said they believe Amelia Earhart still is alive, prominent persons gathered at Floyd Bennett Field today to pay tribute to the woman flier who disappeared on the Pacific Ocean leg of a flight around the world.

3 Celebrate Same Day.

Centerville, Md., Nov. 21 (AP).—Mrs. Catherine Conolley, 96, believed to be Queen Annes County's oldest resident, celebrated her birthday yesterday and that of a daughter and a great-granddaughter on the same day.

Perjury Is Charged

TED CREECH.

Mine Aide Faces Trial Today for Senate Perjury

Harlan Boss Charged With Threat to Civil Liberty Case Witness.

Ted Creech, 35-year-old coal mine superintendent, will go on trial before Justice Joseph W. Cox in District Court this morning on a charge of perjury arising from his testimony last April before the Senate Civil Liberties Committee in its investigation of conditions in "bloody Harlan" County, Ky.

Creech has been at liberty under $2,000 bail since his arrest on April 20, in the Senate Office Building. His attorney, William E. Leahy, said yesterday his client was prepared to go to trial and would not ask an adjournment.

The warrant on which Detective Sergt. Walter J. Beck seized Creech was sworn to by Richard C. Tackett, Kentucky miner and witness before the Senate Civil Liberties Committee, and United States Deputy Marshal Robert L. Bonham. The mine official was alleged to have made a false statement under cross-examination by committee members.

Denied Charge at Hearing.

Creech denied the charge when he appeared before Police Court Judge John P. McMahon at a preliminary hearing. Judge McMahon after hearing three witnesses decided there was a prima facie against him and held Creech for the grand jury. That body indicted him, and Creech, on July 2, pleaded not guilty to the indictment. His original bail was continued throughout these proceedings.

Tackett, whose name appears on the first warrant, was a gray-haired Kentucky prisoner who was released from jail in order to testify before the Senate Committee about certain dynamiting activities of Harlan deputies. He was in the custody of Deputy Marshal Bonham.

"Threat" Is Quoted.

White-haired but sturdy, Bonham told the Senate Civil Liberties Committee on April 16:

"Tackett, who is in my custody, and I were standing here by the hearing room door. Tackett was talking to another man when Creech came along and interrupted, saying: 'Well, Tackett you've put the coal operators of Harlan County in a fix. When we get back there I'll see to it that you go back for another 8 or 10 years.'"

Bonham added Tackett answered, "I've never seen you before in my life." Tackett confirmed this.

Senator Robert M. La Follette, jr. (Progressive), Wisconsin, chairman of the Civil Liberties Committee, at once called Creech back to the witness stand. He asked the burly mine boss if the statements of Tackett and Bonham were true. Creech said:

"Why Tackett came up to me and said he was drunk the other day when he made his statement. We were just kidding."

La Follette called Marshal Bonham to the stand and the latter repeated his previous statements. He also said Tackett had been constantly in his custody.

Creech's arrest and indictment followed. If found guilty, Creech faces a maximum sentence of five years and a $2,000 fine.

Competitive Tests Set For Police in December

Competitive examinations for promotion in the Metropolitan Police Department will begin early in December, according to announcement made by the Civil Service Commission.

Examinations are for all members of the force for the purpose of establishing a register for promotion to the grades of sergeant, lieutenant and captain.

The tests will be divided into two parts, practical questions on police duties and experience and fitness.

Elks to Hold Ball.

The Washington Lodge of Elks will hold its eighteenth annual charity ball Wednesday evening at the Mayflower Hotel. A floor show will be presented by members of the Russian Troika's gypsy revue. Arch McDonald and Tony Wakeman, radio announcers, also will take part. Proceeds will be used for Christmas baskets and other charity projects. Fred L. Catlin is chairman of the dance committee.

THE BEST THINGS in life are easy to own . . . when you use our convenient terms. PAY ONLY 50c OR $1 A WEEK!
S. & N. KATZ
1114 F ST. NW.

Dominion Idea Again Debated In Philippines

Newspapers Lukewarm to Plan; Quezon Would Consider It.

By the Associated Press.

Manila, Nov. 21.—Renewed discussion of the possibility of a dominion form of government for the Philippine Islands under the United States interested Manila editorial writers today.

Official Philippine sources in Washington last week said a Manila radiogram represented President Manuel Quezon as having indicated a dominion status for the islands would be "seriously entertained."

"If a dominion status is broached as a permanent substitute for independence," said the Filipino-owned Herald, "then its discussion is impertinent. Judged from her four decades of association with the Philippines, America never would grant Filipinos those rights that might eventually overcome, or at least minimize, the difference in race; American citizenship that would entitle Filipinos to the freedom and rights of Americans in the United States and its Territories; and social equality which the Negro has not succeeded in achieving since the days of Abraham Lincoln."

The American-owned Daily Bulletin said:

"He who can devise and logically present a chart for a course of action and plan of procedure to get Philippine-American relationships to widely resemble the Canadian Dominion plan will have a chance to get the matter intelligently considered in the Philippines and the United States. But such a chart of procedure cannot be expected to develop itself as the outcome of a round robin of cautious feelers and a series of timidly handled trial balloons."

Bar View Waited Today on Stiffer Admission Rules

The education committee of the District Bar Association this afternoon will hold its third session on educational standards for admission to the local bar.

Though committee members were deadlocked after their last meeting on the question of adding two years of academic college training, or its equivalent, to admission requirements, it is considered likely they will bring in a recommendation this afternoon. Such a recommendation would be referred to the association, which might then submit it to the District Court.

Most States, according to James Hayden, chairman of the education committee, now require two years of academic college work as well as three years of legal study for admission to the bar. The District requires only a high school education and three years in law school.

G.W. Honor Group To Hear Vaughan

Dr. Warren T. Vaughan, of Richmond, Va., will address the Smith-Reed-Russell Society, honor students in the George Washington University School of Medicine at their annual dinner at 7 p. m. today at the Kennedy-Warren Hotel. Dr. Earl B. McKinley, dean of the G. W. U. Medical School, will introduce the speaker, and Lawrence Thomas, president of the society, will be toastmaster.

Guests of honor will include Dr. Charles R. Reynolds, surgeon general of the United States Army; Dr. P. Rossiter, surgeon general of the United States Navy; Dr. Ludwig Hektoen, executive director of the National Cancer Advisory Council; Dr. James F. Mitchell, emeritus professor of clinical surgery at George Washington University, and Dr. F. R. Moulton, permanent secretary of the American Association for the Advancement of Sciences.

Fifteen new members will be inducted. They are Dr. Paul F. Dickens, Dr. Warren F. Draper and Dr. Frederick A. Reuter, of the G. W. U. factulty; Lester A. Barnett, Paul F. Dickens, jr., Warren F. Draper, jr., W. Parke Johnson, jr., Donald H. Leeper, jr., George Macatee, jr., William R. Moses, Russell C. Payne, Lawrence A. Rapee, J. Eugene Roberts, Catherine F. Roberts and Uthal V. Wilcox, of the student body.

R. F. C. to Provide Fund To Bolster Cotton Prices

By the Associated Press.

Jesse Jones, Reconstruction Finance Corporation chairman, said last night that "substantially more" than $150,000,000 would be provided for price-bolstering loans to cotton farmers on the 1937 crop.

When the loans were first announced in September, officials indicated that $150,000,000 would be sufficient. But Jones said today that it appears "substantially more than $150,000,000 will be needed. The Reconstruction Finance Corporation will provide whatever amount may be necessary to complete the loan."

SPECIAL NOTICES

PRIVATE SECRETARIES
Earn real money we are in demand
Boyd Graduates win prize positions. Beginners' and Review Courses. Day-Evening Sessions. Guaranteed positions for graduates. Inquire
BOYD SCHOOL NAt. 2349 1333 F St. N.W.

ESTABLISHED 1865
BUSTLE SKIRTS
Were the Fashion
Seventy-two years ago in Washington, ladies chose that style. At the same time leading business concerns chose Barker to deliver quality lumber and millwork. Since then Washington has grown . . . and Barker has matched every stride forward.
GEO. M. BARKER COMPANY
LUMBER and MILLWORK
649-651 N. Y. Ave. N.W.
1523 7th St. N.W.
Nat. 1348, "The Lumber Number"

Wife Pins Last Hope on Dewey To Crack Open Crater Mystery

By the Associated Press.

New York, Nov. 21.—Mrs. Stella M. Crater, wife of Supreme Court Justice Joseph F. Crater, who disappeared seven years ago, said today she would appeal to District Attorney-elect Thomas E. Dewey to make a final investigation of the case when he takes office in January.

In a radio address, Mrs. Crater said she had recently received considerable new information, the value of which she did not know, which she would give to Dewey.

One piece of information, said Mrs. Crater, was a letter from Mrs. Clara B. Atwell, of Philadelphia, who reported that while vacationing at Cricket Hill, Va., last summer, she met a man who said he had been a judge in New York.

The man landed from a yacht at Cricket Hill, near the mouth of Chesapeake Bay, a year before, the woman wrote.

Judge Crater had close associations with Tammany Hall, Manhattan Democratic organization attacked by Dewey in his recent campaign as having underworld connections.

"I've followed closely what he (Dewey) has done," Mrs. Crater said. "He has smashed one racket after another, has uncovered what the underworld has been doing.

"Right now I have one hope, one thought. It is that perhaps this man, Mr. Dewey, may solve the mystery of my husband's disappearance."

Hickey-Freeman
CUSTOMIZED CLOTHES

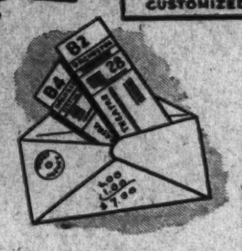

The THEATRE

. . . the lights go up and you face a barrage of eyes on your way to the lobby . . . your Evening Clothes that were under debate before leaving home, feel their antiquity under that searching glare . . . start the formal season right in new Evening Clothes customized by Hickey-Freeman.

Single-Breasted Tuxedo $75
Double-Breasted Tuxedo $80
Full Dress $80

COMPREHENSIVE SELECTION OF CORRECT EVENING ACCESSORIES

Goldheim's
1409 H Street

Christmas Remittances to Other Countries

If you are planning to send money to relatives abroad, we recommend that arrangements be made with our Foreign Department at the earliest moment. AVOID the delay and disappointment which will be caused by the volume of such business just before the holiday season.

Foreign Department

THE WASHINGTON LOAN AND TRUST COMPANY
Main Office: F Street At 9th • West End Office: 17th Street At G
Member, Federal Reserve System and Federal Deposit Insurance Corporation

Not So Good, Not So Bad

Our car-bus service is not so good as it will be, not so bad as some critics say it is. A stranger in Washington, reading about us in the papers the past three weeks, might get the idea that Capital Transit has been loafing on its job. The 3,700 of us who do the job know different. We know these facts:

On Dec. 1, 1933, when Capital Transit took over from earlier companies, they had 725 cars and buses in rush-hour use. Capital Transit today has 1,028. In 1933, the old companies operated 23,250,000 miles of car-bus service, and collected an average fare, including transfer users, of 5.4 cents. This year Capital Transit is operating 29,000,000 car-bus miles and has collected an average fare, including transfer users, of 4.9 cents up to the November 4th token fare increase; of 5.2 cents since that date.

Total payroll in December, 1933, was $308,742. In October, 1937, it was $509,510. Over 900 more men and women on Washington's largest private payroll; average pay up from $113 a month to $138.

Washington has grown fast, but not so fast as our service. We aim to keep pace with Washington's future growth, as well as improve the return to the owners.

Capital Transit Company

12 Injured in 10 Crashes; Driver Of 1 Car Held

Virginian Jailed After Head-on Collision Involving Three Machines.

Ten traffic accidents in and near the city yesterday sent twelve persons to hospitals.

A three-car collision on Mount Vernon boulevard, a mile from Highway bridge, injured two persons. The driver of one machine was charged with driving while drunk.

Mrs. Sarah Wilkerson, Tappahannock, Va., was treated at Alexandria Hospital for shock and minor cuts. She was a passenger in a car driven by her husband, A. G. Wilkerson. Mrs. Emma Beck, 49, of 604 Sixth street southwest, suffered contusions of her head and a leg. She was treated at Emergency Hospital.

Police Hold Driver.

Police said a car driven by Edwin Allen Gooch, 46, Portsmouth, Va., crashed head-on into Wilkerson's machine. Force of the impact drove the latter car into the Beck automobile. Gooch was held at the Fourth Precinct station last night.

Julia Harper, 65, Brentwood, Md., was treated at Casualty Hospital for cuts and bruises received in an accident at Bunker Hill road and Rhode Island avenue in Brentwood.

Struck by a hit-and-run driver while crossing Fourth street northwest at Kennedy street, Blanche Krasmer, 20, of Baltimore, Md., suffered a possible fractured pelvis and severe cuts. She was taken to Garfield Hospital.

Two Cars Hit Bridge.

Three persons were injured when two automobiles within 20 minutes crashed into the same bridge on Germantown pike, near Boyds, Md.

A car driven by Robert J. Allen, 30, of Rockville, Md., struck the abutment and he received a fractured skull. He was brought to Georgetown Hospital.

Hardly had the wreckage been cleared away when the second car hit the same bridge.

George M. Hosteller, also of Rockville, driver of the second car, told police two passengers in his machine, Mr. and Mrs. William Knox, Cordova Apartments, were injured. Both were treated at Emergency Hospital for cuts and bruises.

Coroner's Jury to Meet.

William H. Rehman, 37, of Silver Spring, Md., received minor lacerations when his car struck a light pole at Georgia avenue and Aspen street northwest. He said he swerved into the pole to avoid striking another car.

Margaret Straus, 17, of 3026 Wisconsin avenue northwest, sustained cuts on her face in a collision at Fourteenth and H streets northwest. She received treatment at Emergency Hospital.

Meanwhile, a coroner's jury today will probe the traffic death of Arthur Berman, 62, of 4328 Georgia avenue northwest, who was struck crossing the street in front of his home Friday night.

Police said driver of the car, Benjamin F. Powers, 28, of 5024 Second street northwest, will appear at the hearing.

Charles Hoffman, 29, colored, of 731 Kenyon street northwest, received critical injuries when an automobile he was driving crashed into a stationary street car that was discharging passengers at Georgia avenue and Gresham place. Hoffman, the only person hurt, was taken to Freedmen's Hospital.

Martin Keough, 39, of Oxon Hill, Md., was seriously injured when his car collided with another auto in front of the New Jewish Cemetery at Oxon Hill.

Soldier Who Made Infidelity Treason In War Kills Self

By the United Press.

Vienna, Nov. 21.—Stephen Nagy, wife-shooting Hungarian war hero, whose trial during the World War established a ruling that a soldier's wife's infidelity in wartime is "high treason," committed suicide in the town of Stuhlweissenburg, it was reported here tonight.

The newspaper Kronenzeitung said that Nagy, center of one of Europe's greatest war dramas, died at 52 after spending his last days as a wandering beggar, bitterly disillusioned by the tragedy that made him famous.

He had tried to kill himself 12 times, the paper said, and on the thirteenth attempt slashed his throat with a penknife and was found dead in the street near the home where he and his slain wife had lived before the war.

Nagy was a Hungarian soldier on the Russian front, detailed to guard a prison camp. He met a Russian prisoner who became his friend, and he used his influence to have the captive transferred to Stuhlweissenburg, his home town, as an agricultural laborer.

For two years Nagy had not received home leave; then he was permitted to go home and see his wife. During that time the only news he heard was on cards sent by his wife and the Russian.

He reached Stuhlweissenburg, in December, 1917, and on his way to his house met a boyhood friend. The friend begged him not to go home, and finally told him that the Russian prisoner was his wife's lover.

Nagy did not go home. For days he stayed out of sight of his wife and the prisoner he had befriended. At nights he would creep to the window of the house and watch them through the window.

One night he saw the two embrace, and broke open the door. He shot and killed both of them. Then he walked to the nearest military post and surrendered.

100 Guests Routed by Blaze in Historic Carvel Hall at Annapolis

Post Staff By Ellis.

This aerial picture shows the furiously burning top floor of Carvel Hall Hotel in Annapolis yesterday where irreplacable relics and mementoes were destroyed. Three firemen were hurt but the 100 occupants, although they lost personal property, escaped unharmed. Midshipmen from the nearby Naval Academy aided in the battle. Many a subdeb lost her best party clothes.

Fire Sweeps Carvel Hall; Loss $100,000; 100 Flee, 3 Injured

Continued from Page 1.

ordered a company of about 170 men to the scene.

The midshipmen, members of Company 5, snatched raincoats from their quarters, put them on wrong-side out as protection from the flames, and rushed to the hotel, dragging with them fire hose from the Academy buildings. One first class student, evidently on watch duty, was handicapped by his white gloves and sword, but joined the volunteers.

Wind Fans Flames.

The flames were concentrated on the top floor of a modern wing of the building. A strong northwest wind and the absence of fire walls hastened the spread of the fire, which is believed to have been started by a burning cigarette or a short circuit in a top floor bedroom.

Most of those registered at the hotel were young girls from Eastern schools who had come to the academy for the Saturday night midshipmen's hop.

While no lives were endangered, many of the girls lost clothes and other personal possessions as they fled in haste from their rooms. Lining the streets outside the building, many of them could look through the windows and see their evening dresses catch fire and disappear in clouds of smoke.

Hamilton M. (Spike) Webb, Naval Academy boxing coach for many years, was among those who suffered heavy losses. A resident of the hotel, he was in the academy yard when the fire broke out. He ran through the smoke to his third-floor apartment and managed to rescue a two-foot bronze figure, the gift of Gen. John J. Pershing.

His wallet and clothing were destroyed, however, as were several hundred trophies won by teams he has coached. Among the trophies were three Olympic awards, presented to him as coach of the American boxing teams in 1920, 1924 and 1932.

Fire apparatus was summoned from neighboring towns, the most distant of which was Glen Burnie, 21 miles away. The academy's brand-new fire engine was also called in.

Because of the low water pressure in Annapolis, a hose was stretched down to Chesapeake Bay, supplementing those connected with hydrants.

Loss Is $100,000.

The present owner of Carvel Hall, Albert H. MacCarthy, had not learned of the blaze last night. He has been ill in a Baltimore hospital for several weeks. Mrs. MacCarthy arrived from her home in nearby Wardour during the afternoon.

The building is believed to be covered by insurance. It was estimated that repairs will cost at least $100,000. The entire fourth floor of the new wing will have to be replaced and floors and ceilings in the original building, which dates from 1763, must be done over. The principal damage in the old wing was due to water.

The original hall, built in 1763 by William Paca, a signer of the Declaration of Independence and the third Governor of Maryland, was converted into a hotel in the last century. It owes its present name to the American novelist, Winston Churchill, who lived there while writing his famous story, "Richard Carvel," the best known of all novels about Annapolis.

Two additions have been made to the old building. The more recent one, which suffered the most damage, houses the Hall of Mirrors, a ballroom opened only last week.

Brice Hall, the oldest of Annapolis' historic mansions, adjoins Carvel Hall and narrowly escaped destruction. It is now the home of Stringfellow Barr, president of St. John's College. The State Capitol is only about 300 yards from the scene of the fire.

Many Lose Possessions.

A few naval officials and their wives, in town for the midshipmen's hop, were among those who lost possessions in the fire. Admiral Sellers entered the burning building and helped Mrs. Henry Delano, wife of Capt. Delano, U. S. N., save her clothing. With Academy Chaplain Thomas, he assisted Mrs. H. C. Clark, widow of a former chaplain, to escape from her room.

The blaze was reported by Capt. Ford A. Todd, commandant of midshipmen. Only last week the midshipment finished an intensive series of fire drills, instituted when the new fire equipment was purchased. The drills included preparation for all emergencies, including fires in the town of Annapolis.

Carvel Hall is the center of Annapolis social life, both for town and and for Academy residents. The fire means that many clubs will have to find other meeting places. The regular Sunday afternoon tea dances for midshipmen, held at the hall, probably will be discontinued for the year.

Homeless Are Aided.

The only large hotel in town, it has for years been the stopping place of girls attending social functions at the Academy as well as for visiting naval officials. Private homes throughout the town were opened last night for the accommodation of the guests who were left without lodgings by the fire.

Carvel Hall is the second Maryland mansion to burn recently. Ten days ago flames destroyed Beverly Manor in Princess Anne. Built in 1789, four years before Carvel Hall, Beverly was to have been the center of an international plot to rescue Napoleon from St. Helena.

Union Will Picket For New Members

Pittsburgh, Pa., Nov. 21 (AP).—Scott F. Marshall, president of Joint Council No. 40, International Brotherhood of Teamsters, Chauffeurs, Stablemen and Helpers, an A. F. of L. affiliate, said today his organization soon will start a seven-State picketing drive for 20,000 new members.

States designed for the drive are Pennsylvania, Ohio, Indiana, West Virginia, New York, Virginia and Maryland.

While there were outbreaks of violence in previous picketing of highways in the Pittsburgh area, Marshall asserted today: "You cannot emphasize too strongly the peaceful nature of this campaign."

ington and graduate of Central High School. Before joining the Southern Acceptance Corporation in Tampa, she had been employed with the Federal Trade Commission. She had been active in the Pierce Hall Players, Women's Trade Union League and the National Woman's Party here.

She leaves her parents, Mr. and Mrs. Edwin Evans; two brothers, Raymond and Thomas Evans, and a sister, Mrs. Louise Evans Megby, of Washington.

'Stop Cannibal Fish,' Cries Woman as 2,000 Visit Show

More than 2,000 Waltonians and Sunday strollers yesterday attended the first of the season's "indoor nature outings," in the Bureau of Fisheries aquarium in the Department of Commerce building.

Twenty members of the National Aquarium Society, on hand to answer questions, put in a full day as high school biology classes, Boy Scout troops and family groups constantly circulated among the exhibits from 9 a. m. to 9 p. m.

Observing a fish making his Sunday dinner off the tail of one of his colleagues, one matron rushed to an attendant and demanded that he put a stop to such practices. When he replied that he had "no authority over the laws of nature," the lady left the aquarium in a huff.

Protests against the tendency of big fishes to eat little fishes were mingled with inquiries from various people who wanted to know why their own guppies weren't thriving. One methodical citizen listed all the species in the aquarium and then requested an attendant to supply him with the names of all fish which were not on exhibit.

The mouth-breeding fish was one of the favorites yesterday and performed its "mother ship" stunt several times during the day. When the baby fish of the species are alarmed, they seek safety in their mother's mouth. While they are still small, the whole brood of 30 can swim into the mouth, but as they get bigger only the first 10 to arrive can squeeze inside. "And then," as one attendant put it, "it's a lot of excitement to watch the other 20 swim around wondering what the score is."

The hermit crab, who has no shell of his own and lives in any discarded one he can find until he outgrows it; the blue gourami who blow bubbles on the water surface and lay their eggs inside the bubbles, and the 3-pound bullfrogs from New Orleans all had their share of Sunday visitors.

Yesterday concluded the fifth annual exhibit of the National Aquarium Society. Exhibits consisted chiefly of fish from the home aquaria of society members.

G-Men Gas, Take Kidnap Suspect

Carl Skinner, alleged bank robber and kidnaper, and a companion, Pearl Tate, were arrested by Federal Bureau of Investigation agents yesterday in a raid at Vienna, Ohio, the Justice Department announced last night.

Skinner and his companion were driven from a farmhouse by tear gas. No shots were fired.

Skinner and two other men, William E. Roby, 29, of Ashland, Ky., and Earl Holt, 26, of Cincinnati, are charged with having held up a bank at Good Hope, Ohio, and escaping with $313 after having locked a woman employe in a vault.

Roby was shot dead October 8 in a gun battle with Ashland, Ky., police. Skinner, now being held at Springfield, Ohio, will be taken to Cincinnati.

Mrs. Roper Investigates Ban on Market Parking

Mrs. Daniel C. Roper, wife of the Secretary of Commerce, who was given a parking ticket at the old K-Street Market, Saturday, said last night she intends "to go the limit" in an investigation of a new parking regulation which limits space around the market.

Despite the fact that Mrs. Roper's chauffeur, William Hamilton, forfeited $2 collateral at the Third Precinct station yesterday, Mrs. Roper said she had not decided whether to take the matter into Traffic Court.

STURDIFOLD VENETIAN BLINDS
PHONE NO. 6600
A newness, beauty and style superior. Let us estimate on your windows without obligation.
WASHINGTON SHADE AND AWNING CO.
2021 17th St. Phone NO. 6600

FREE PARKING after 6 p.m.
DANCING
Cocktail dancing 5 to 7. Supper Dancing from 10. No cover or minimum except Sat. (Sat. Min. $1.00 from 9:30.)
Now! Free Parking After 6 P.M.
HAMILTON HOTEL
14th & K Sts. Stanley S. Gordon

CHURCH'S Famous English Shoes

Shoes as English As the Shires . . .

The greybeard shoeman feels with sensitive "leather" fingers for a firm textured hide of slow tanned, weather-and-wear resistant English leather, and works it over his accurate last. The result is a marvelous shoe, a Church's shoe, a shoe that only England can produce. Directly imported by us for you.

$14 to $16.50

HAHN

MEN'S SHOPS—14th & G • 7th & K

Be Warm!

$7.95 and $10.95

ALL-WOOL FLANNEL

Hostess ROBES

Special

$5.99

Personalized With Your Monogram

—One of the better-known manufacturers, who makes only expensive flannel robes, helped us make this offering possible. The styles are stunning . . . zippers, wraparounds, double-breasteds . . . the flannel of superb quality and the tailoring impeccable. Choose for your most important gifts, for your own luxurious use. Wine, brown, green, black and navy. Sizes for misses and women.

Negligees—Second Floor

Kann's

ARCADE-SUNSHINE CO., Inc.

Of all the clothes that you wear Formal Clothes require the most exacting attention. That's why so many smart men and women prepare for formal occasions by first sending their "Formal Wear" to Arcade. Ladies' evening gowns, gloves, bags and wraps cleaned or dyed. Men's formal suits, vests, gloves, scarfs, ties cleaned or repaired. Men's dress shirts laundered. Coats relined! Call Arcade today!

Call COlumbia 8010

ARCADE-SUNSHINE

"Washington's Complete Cleansing Institution."

CORRECTION

In our Sunday Star Advertisement of enameled roasters at 88 cents, the wrong size was given by mistake. The description should have read 10-lb size.

Kann's

On BRISK FALL MORNINGS

HOT CAKES 10¢

Served With Honey Maple Syrup.

Ceres LUNCH

1311 E Street N.W.

RUGS

Oriental Rugs repaired, altered, colors matched. Domestic carpets laid, altered, dyed. All work absolutely guaranteed to satisfy. Call

MARK KESHISHIAN

1214 Conn. Ave.

NAt. 5346

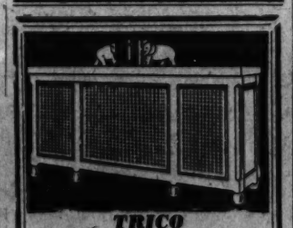

TRICO Radiator Covers

complete the beauty of well-furnished and decorated rooms, prevent radiator smudge and provide proper humidity. Reasonable prices—convenient terms.

Estimates without obligation.

FREDERIC B. BLACKBURN

1700 Conn. Ave. 2nd floor

Potomac 4793

Dam Program 'Months Ahead,' Ickes Reports

Natural Resources Will Lift Standard of Living, He Declares.

By the United Press.

Secretary of the Interior Harold L. Ickes in his annual report to President Roosevelt last night said the American people had adopted the theory that conservation of natural resources "can be made to produce a higher living standard."

The Secretary again urged that his department be designated as the Department of Conservation, and all conservation agencies consolidated in it, since it is engaged chiefly in the administration, protection and "prudent" use of natural resources. A bill to this effect is before Congress.

Ickes complimented the Civilian Conservation Corps, referring to the "co-operation of this fine organization" which "put forward many years" the conservation program of his department.

21 Dams Being Built.

The report, which carried bureau and division data for the fiscal year ended June 30, 1937, summarized the "outstanding achievements" of the department in conservation work.

Ickes reported the Bureau of Reclamation had carried forward the "largest program of construction in its history" during the year, with 21 dams under construction, including the Grand Coulee, which will regulate the Columbia River for flood control, navigation, irrigation and power.

With 6,000 men employed at the site, the estimated $384,000,000 project was "many months ahead of schedule," he said.

Despite a drought during the summer of 1936 in the Great Plains and other Western regions, no Federal reclamation project suffered serious water shortages, he reported. Operating projects prospered, with crop returns for the 1936 season establishing a new high record of $136,502,480, more than $25,000,000 above the 1935 figures.

Indians' Status Aided.

According to the Secretary, the Indian commissioner reported that the conservation program had been advanced "at least 20 years" by programs of soil erosion control, water development and other such measures, with a marked improvement in the economic status of the Indians under the operations of the Indian reorganization act.

The study of natural resources in elementary and secondary schools is "more and more pointed" toward conservation, a report of the commissioner of education to Ickes stated.

Hawaii, Alaska, the Virgin Islands and Puerto Rico showed marked improvement in their economic conditions during the fiscal year, he said.

Cleric Fears Slump To Make Last Seem Like Sunday Picnic

Warning against a "New-Deal depression" that might make the last one "seem like a Sunday afternoon picnic" was issued yesterday by the Rev. Gerald L. K. Smith in a radio broadcast over a national hookup. He spoke from a room at the Hay-Adams House, 800 Sixteenth street northwest.

The Rev. Mr. Smith outlined as the major problems of the time fear of American entrance into another world war, Government interference with business, "labor leaders who are in reality labor racketeers," and the use of funds collected under the social security act.

The Rev. Mr. Smith announced his "recipe for peace, prosperity, confidence and recovery," with an appeal to Government officials, political leaders and the Chief Executive of the United States: "Promise America that you will never try to pack the Supreme Court. Free the workers from the bondage of the labor racketeer and promise America that you will never put up with another sit-down strike; co-operate with the real labor leaders of America who have inherited the spirit of patriotism of men like Samuel Gompers."

FLORIDA
Go NOW!
Never More Beautiful
LOW FARES • FAST SERVICE
FROM WASHINGTON DAILY
THE TAMIAMI* All Florida points. Until December 9.
HAVANA SPECIAL* Both Coasts of Florida. Famous Lounge Car.
NEW PALMETTO LTD. Carolina-Georgia resorts and, effective Dec. 1, extended to Jacksonville; with improved equipment and schedules.
ADDITIONAL WINTER TRAINS
Gulf Coast Ltd. (Eff. Dec. 9) The Miamian* (Eff. Dec. 9)
The Everglades* (Eff. Jan. 3) Florida Special* First Season (Eff. Jan. 2)
*A Clean Ride On a Double Track, Rock Ballasted Railroad, Protected by Automatic Signals and Train Control.
TAKE YOUR AUTO: One Additional Railroad Ticket costing 4 cents per mile carries it.
FRANK E. MASI, D. P. A.,
910 13th St. N.W., Washington. Met. 7455
ATLANTIC COAST LINE RAILROAD

Wirephoto: Anne Morgan Sees Indians

Copyright by the Associated Press.

Little Bear, 9-year-old Mohawk from Canada, sits on the lap of Anne Morgan, sister of J. P. Morgan, to watch tribal dances by members of the American Indian Conference meeting at New York. Miss Morgan was one of the judges.

Bags Big Bruin.

Special Dispatch to The Post.

Winchester, Va., Nov. 21.—Arthur Seabright, veteran hunter, is the first local member of the Red and Black Club to come home with a bruin. Seabright, while hunting in Rockingham and Augusta Counties, bagged a fine young specimen weighing 170 pounds.

Peace Groups Indorse Hull's Trade Program

British and Czech Pacts Backed by 41 Bodies in Pacifist Union.

Indorsement of the Administration's reciprocal trade agreement program generally, and of the steps taken toward such agreements with Great Britain and Czechoslovakia specifically, was voiced by 41 peace organizations here last night.

The organizations made their views known in a letter to Secretary of State Cordell Hull from Walter W. Van Kirk, director of the conference, composed of representatives of the 41 agencies.

A conference statement said the letter "welcomed the beginning of formal negotiations with Great Britain and urged rapid completion of the pending agreement with Czechoslovakia."

"The National Peace Conference," the letter to Hull said, "renews its indorsement of the efforts of the State Department to lessen economic barriers through the trade agreements program. While we realize that some of the treaties, now in force or contemplated, may cause temporary dislocations of portions of our economic life, these dislocations are more than offset by the general strengthening of our national economy. Moreover, the effectiveness of these treaties in alleviating some of the conditions that make for war is beyond question. We can but reflect on the extent to which our domestic economy would be offset by our participation in war, and wish you success in your efforts to prevent this.

"Particularly would we press for the completion of a trade agreement with Czechoslovakia. Ever since its foundation as a country following the World War Czechoslovakia has looked to the United States as an older democracy for inspiration, sympathy and co-operation. The completion of a trade agreement with her would greatly strengthen the efforts of her government to maintain one of the world's youngest democracies. This step would give concrete evidence that our foreign policy is guided by a desire for peace. At the same time it would be in harmony with the general economic interests of this country, through the benefits that would accrue to us from increased world trade."

Fiesta Will Benefit Opportunity House

Isaac Gans, Mrs. Harvey W. Wiley and Superintendent of Police Maj. Ernest Brown will be present tonight at opening of a fiesta at the Raleigh Hotel to raise funds for Opportunity House, a refuge for destitute young women.

A dance and bridge games will be among attractions. Girls in Spanish costume will sell tickets.

Other guests expected include Representative Jennings Randolph, of West Virginia; Theodore Grape, Sylvan King, George Offutt, M. J. Uline, James J. Yaden and Mrs. Elmer E. Barthold.

Waterproof Spats To Roll Like Lady's Hose Are Patented

By the Associated Press.

The Nation's inventors got patents last week for a flock of gadgets that should make life easier for everybody from party politicians to spat wearers.

Alvin N. Gustavson, Jamestown, N. Y., has a "party selector mechanism for voting machines" that enables a citizen to go down the line for the whole ticket with as little effort as a flick of the finger.

Frank Matsuyama, San Francisco, promises to revolutionize the stick-swinging corner policeman with a stream-lined nightstick that can be snuggled into a pocket. A waterproof spat comes from the workshop of Martin Glowka, New York, who also has perfected the spat so it rolls like a lady's hose. Donald L. Bruner, Coral Gables, Fla., and James H. Heer, Dayton, Ohio, combined talents on a pair of air-conditioned goggles.

Hazen Will Light Santa Claus Lane

Commissioner Melvin C. Hazen will turn on lights along "Santa Claus Lane" on Fourteenth street from Girard to Newton streets northwest, at opening of the lane Friday night. The ceremony will mark the ninth year the Columbia Heights Business Men's Association has sponsored the Christmas lighting.

Maj. Ernest W. Brown, superintendent of police, will be grand marshal of a parade along the lane following the lighting ceremony. The Queen of Santa Claus Lane and her court are now being selected by popularity ballots from among students of local high schools. The Queen will be crowned at a ball in the Arcade Building after the parade.

In charge of the Lane's opening are William T. Gary, general chairman; Wayne C. Stone, parade chairman; William F. Dismer, decorations chairman; Harry D. Gordon, finance chairman; James W. Root, Queen contest chairman; Velma B. Merriam, ball chairman; George A. Ford, president, and H. C. Phillips, secretary of the association.

Phillip-Louise
1727 L St. N.W.
4 Doors East of Conn. Ave.
PRE-THANKSGIVING SALE
Gowns for All Occasions
COATS, SUITS and WRAPS
$13.95
Were 19.95 to 29.95
Size 12 to 46 and Half Sizes

OLD GOLD AND SILVER
will bring you
CASH AT
STONEBRAKER

WOODWARD & LOTHROP
The Christmas Store

Do your
Thanks Giving
with elegant formality

To begin with . . .
Poirette's Detache
gives a smooth foundation
This new all-in-one with detachable top brings complete freedom at your trim waistline, and moulds recalcitrant hips into firm slim curves. Of cotton batiste with cotton lace. $15
CORSETS, THIRD FLOOR

At dinner . . .
Misses prefer the sophisticated sparkle of sequins
The pert bolero, sleek as a wet seal, has a wicked sparkle that even the oldest male at the table will look at twice. Underneath it is a slim column of black crepe, diabolically simple as to line. $49.75
FORMAL ROOM, THIRD FLOOR

By your fireside . . .
Rayon velvet adds charm to your womanly grace
This hostess gown, regal from its flattering neckline to the tips of its trailing sleeves, will turn a quiet evening into a memorable occasion. Lorraine blue with wine silk chiffon sleeve lining, or wine with blue. $39.50
NEGLIGEES, THIRD FLOOR

WOODWARD & LOTHROP

Rayon Taffeta
is crisp and gay
. . . for 'teen-agers
—sprays of flowers pattern the pink or white—a long frock that makes you prettier than ever. Sizes 12 to 16. $13.95
Other Frocks, $5.95 to $22.75
. . . for girls
—ruffles, shirring, and tiny bows make this a story-book frock. Blue, yellow, pink; sizes 8 to 12. $5.95
Other Frocks, $3.95 to $10.95
GIRLS' APPAREL, FOURTH FLOOR

For holiday fun, young Washingtonians want unusually pretty
Party Clothes

Velveteen
is pretty and practical for this small girl
She can wear it on Thanksgiving Day, and be just as smart as Mother. She can wear it Sundays, too, and it is "special" enough for all her many parties. Wine, royal, navy; sizes 3 to 6. $3.95
Wool and Velveteen Frocks, $3.95 to $7.95
JUVENILES' APPAREL, FOURTH FLOOR

Party Slippers
that make you put your best foot forward
Silver kid is pretty as can be in this low-heeled style for your very best long dress. Sizes 3½ to 8. $6.75
Patent leather makes this pump just right for you to wear to afternoon or evening parties. Sizes 3½ to 8. $6.50
CHILDREN'S SHOES, FOURTH FLOOR

The Federal Diary

Reg. U. S. Patent Office.

By Scott Harr

Lend Me Your Ears

An entirely imaginary telephone conversation between the Secretary of the Interior (whose wires have allegedly been "tapped") and a caller from the outside:

The Secretary, picking up the receiver: "Hello, hello, are we all listening?"

The caller: "I can't hear you well; is something wrong with the line?"

The Secretary: "Yes, it doesn't work well until all the listeners have hooked in."

The caller: "Do you mean that we have company on the line? If that's the case, how about my talking to you in the corner drug store?"

The Secretary: "On this line I'll talk it out if it takes all summer; my life is an open book, and besides, he who lives in glass houses can sometimes see the best, even if he can't hear the best when those dictaphone needles are scraping in his ear. I contend that I serve my country and those tappers can't outtap that kind of talk."

The caller: "This is all very interesting. It makes me forget what I called you about. I knew that your new Interior Building had all the latest fandangles, but I didn't know it contained cute little tricks for recording the spoken word. If what we say will be preserved for posterity on dictaphone records, let's take a few moments to say something worth-while. Let's see: "Four score and seven years ago, our forefathers wrought this great department of the Government of the people, by the people and for the people . . ."

The Secretary: "I am afraid we are losing ourselves in rhetoric and our listeners might become bored. A listener doesn't want to hear that sort of talk; besides, I don't care how much they listen to my public pronouncements. I say that my life is an open book . . . I mean by that this thing of living in a glass house has not made me self-conscious."

The caller: "How quaint! How many persons do you suppose are now listening to my words, recording them on a hidden machine? The thing is really more engaging than I thought when I called on a mere matter of routine business. Who are these listeners, men, women, boys, girls, animals, vegetables, minerals; it is the first time I ever had the public ear. And it makes me voice-conscious. It would seem that with all those listeners you would have to practice voice inflection, rehearse tonal quality to avoid growing monotonous to the same auditors every day.

"But let's get down to this serious recording. When in the course of human events, it becomes necessary for one department to crack down on those Congressmen who unload their wagons of plums on the said department . . .

The Secretary: "I want none of that, please state your business; as I said before, I'm in a glass house, but I'm not self-conscious as long as the tuning in doesn't bother my own hearing."

Salute to the Weatherman: The weatherman, whose name is Dr. W. R. Gregg, has tendered his annual report to the Secretary of Agriculture and it demonstrates what the bureau did in the conservation of life and property last year. It is a good report that must be satisfactory to the Secretary and gratifying to Dr. Gregg. He makes no pretenses, nor does he claim infallibility. Unfortunately, failures occur in all lines of human endeavor, including meteorological service," he says. "Within the limits of its resources, the Weather Bureau has definitely strengthened its service by more frequent reports of surface atmospheric conditions from a closer network of stations, by a more complete program of sounding the upper air." He cited several other avenues of approach to his problems, citing specifically the strengthening of research "to the end that the more accurate information gradually being accumulated may be fully used for the country as a whole."

F. C. A. Notes.—The Farm Credit Club hikers look to some pretty walking Sunday. The route will follow Jeremys Run in the northern section of Shenandoah National Park. The trail is maintained by Robert Beach, F. C. A., Division of Finance and Research, as a member of the Potomac Appalachian Trail Club. While out Sunday, Beach will instruct the group in the rudiments of trail blazing and maintenance. Those who want to go along may arrange with Miss Marquette, extension 287 . . . The club's social committee is arranging some events for those interested in such winter sports as skating and ice hockey . . . The Farm Credit Administration has reported its full quota of $9,578 for the Community Chest; every one of the 13 divisional units has sufficient pledges to over subscribe its quota, and several units had not checked in when this report was made.

Postscripts.—The popular Dr. Leonard D. White, once with the Civil Service Commission, now with the Department of Political Science, University of Chicago, expects to pay a visit here on the 27th and 28th. And what an interest he might take an all the current pawings over the commission he once served . . . According to an announcement, in 29 States, unemployment compensation personnel are now required by law to be selected on a merit basis . . . A. F. G. E. Lodge 228, headed by Charles F. Sharkey, holds its second annual dinner at 7 o'clock tonight in the Gingham Club. . . . Representative Jenckes (Democrat) Indiana, urges Washington to dig up its cherry trees because they symbolize "deception, traitorism and disloyalty." Which has made observers wonder just how bothered the Japanese are these days about those stainless rows of Wabash sycamores, and otherwise wonder how the Congress can be expected to accomplish anything when so much time is taken up in such profound thinking as was done on this cherry tree matter.

B. & O. to Abandon Its Line to Frederick

Baltimore, Nov. 21 (AP).—Baltimore & Ohio Railroad passenger service between here and Frederick will be discontinued December 1, after exactly 106 years of operation. Freight service will not be affected. Passenger trains will be stopped because the company recently lost mail contracts on the route.

Grin and Bear It

By Lichty

"If you have to let people run into you, you might at least pick new cars that carry insurance!"

Contract Bridge

By Mrs. Ely Culbertson.

Expert Versus Master.

An expert player is one who is able to apply precisely the correct technique to any given situation. Obviously, his store of knowledge must be huge. The master player, however, goes him one better. The master does not depend entirely on technique—he keeps a weather-eye at all times on the probable reaction of the opponents. Let us consider the difference between expert and master play.

West, dealer.
North-South vulnerable.

North: ♠ Q J 9 ♡ 8 7 5 ◇ A 7 4 3 ♣ J 5 2

West: ♠ 5 4 ♡ A 9 3 ◇ K Q 10 6 ♣ K Q 9 6

East: ♠ 7 6 ♡ K 6 4 2 ◇ J 9 5 2 ♣ 10 8 7

South: ♠ A K 10 8 3 2 ♡ Q J 10 ◇ 8 ♣ A 4 3

The bidding:

West	North	East	South
1 ◇	Pass	2 ◇	2 ♠
Pass	3 ♠	Pass	4 ♠
Pass	Pass	Pass	

I watched an expert play this hand. West opened the diamond King. When the dummy appeared it was obvious that there was grave danger of losing two heart and two club tricks. The heart losers were unavoidable; therefore, declarer concentrated on reducing club losses to one trick. Only by "stripping" the hand to create an eventual throw-in play in clubs could this result be effected.

Therefore, on winning with the diamond Ace, declarer returned a low diamond and ruffed it. He then led a low spade to dummy, and ruffed another diamond, following this with a second spade and a third ruff. The spades and diamonds were now eliminated. Declarer led the heart Jack; West ducked, and East won. East promptly returned a club, and gone was the declarer's hoped-for coup! Whether he now put up the Ace or ducked, the opponents were assured of two club tricks. As it happened, he ducked. West won and hasily exited with the Ace and another heart.

The declarer had done his best, but it was not good enough. He had needed a mistake on the part of the opponents, but had not coaxed such a mistake as he could have. He should have realized that by cleaning out dummy's diamonds he would be advertising his general plan to the enemy. A master would play as follows:

On winning with the diamond Ace, he would lead a heart. East would almost surely duck, and the Queen would lose to the Ace. Now, a diamond return by West would be certain. Declarer would ruff (but now the opponents could not tell whether his ruff would be painful or joyful), and lead the Jack of hearts. East would win, and now, unless East had an extremely keen nose, he would not be able to sense declarer's deep laid plan. In all likelihood, East would jump the declarer again with a diamond. Now the stage would really be set. The adverse trumps would be drawn, ending in dummy, and dummy's last diamond ruffed away. The heart Jack would be cashed and a low club led toward dummy. West would be "on the spot." He would win with the Queen, but any return would give declarer the rest of the tricks. A club would go into the combined North-South tenace, and a diamond would permit a ruff and a discard.

Copyright, 1937, for The Washington Post.

Judges Weigh Use Of Black Letters

By the United Press.

Chattanooga, Tenn., Nov. 21.—A tree-judge Federal court tonight had under advisement a petition from attorneys for 18 Southeastern utility companies asking permission to introduce correspondence between the Tennessee Valley Authority and Hugo L. Black, while he was United States Senator from Alabama, in a suit which charges the Federal "yardstick" power agency is unconstitutional in its entirety.

Black probably will view the case officially when the United States Supreme Court is called upon to rule on the legality of Federal participation in the electrical power field as challenged in this case.

Brooklynites Ask New Housing Unit

New York, Nov. 21 (AP).—Nathan Straus, public housing administrator in Washington, may expect a deluge of postcards from Brooklyn within the next few days, and they won't say "having fine time; wish you were here."

Postcards addressed to Straus were distributed at a mass meeting of 1,500 persons last night in support of a petition for a housing project in that borough.

Henry Again Chosen Auto Club's Leader

New York, Nov. 21 (AP).—Thomas P. Henry, Detroit businessman, unanimously was elected president of the American Automobile Association here Saturday. His associatees in office for the next year are Charles M. Hayes, Chicago, first vice president; S. Edward Gable, Lancaster, Pa., second vice president; United States Senator Robert R. Reynolds, Asheville, N. C., third vice president, and John L. Young, Cleveland, secretary.

Postoffice Prohibits Live Snakes in Mails

By the Associated Press.

So many postmasters have reported seeing snakes in the mails that Harllee Branch, Second Assistant Postmaster General, issued this notification:

"Live snakes of any kind, whether harmless or not, are prohibited in the mails. Postmasters should watch this most carefully and refuse to accept parcels containing live snakes."

Buried Alive for Month.

Bucyrus, Ohio, Nov. 21 (AP).—A 360-pound pig, missing since the threshing season early in October at the J. C. Corfman farm near here, was found Saturday by its owner buried beneath a straw stack. Still alive, it weighed 60 pounds.

3 Ships to Move To Eastern Coast

By the Associated Press.

H. L. Harris, of the United Fruit Co., said yesterday "three fast mail ships of the United Fruit Co." which have been on duty "between San Francisco, Los Angeles and various Pacific Latin-American ports," will be transferred to the East Coast run next month.

Harris said the ships will be placed in service from New York on a "schedule which includes the present Costa Rican and Colombian cruise."

Gun Running Inquiry.

New Orleans, Nov. 20 (AP).—Witnesses were summoned today for a Federal grand jury investigation Monday into an alleged plot to smuggle ammunition from New Orleans to Honduras in violation of the neutrality laws.

Hawaii U. Using U. S. Methods Of Education

D. L. Crawford, President, Says Oriental Languages Replace European.

David L. Crawford, president of the University of Hawaii, said yesterday instruction at his college differs little from that in the usual American institution of learning, except that languages have a place of special importance.

He was here to attend the seventy-fifth anniversary of the land-grant college system and the biennial meeting of the National Association of State Universities. Crawford expects to confer with officials of the Department of Agriculture and Department of the Interior on experimental work of the Hawaiian university. He plans to leave for Honolulu early this week.

Born in Mexico of American parents 48 years ago, Crawford is proud of the university and pleased with its rapid advancement.

Twenty years ago, when Crawford first went to the university as a young man and ambitious professor of entomology, the enrollment was less than 200. Now more than 2,000 students, representing about 35 States and a score of countries, attend classes at the school. Oriental students constitute about 60 per cent.

In Hawaii, the Chinese, Japanese and Russian languages replace French, German and Spanish as the principal courses. Of course, instruction in practically every tongue is available.

Educated at Pomona, Stanford and Cornell universities, Crawford, despite his comparative youth, is serving his tenth year as president of the university.

"Tropical agricultural science is one of the chief courses at the university and one that is practically unknown in schools in the States," he said.

"Differences in the water-holding capacity of tropical soils requires irrigation and treatment decidedly different from methods employed in the States. Growth of tropical plants, like sugar cane, fiber crops and coffee is almost continuous throughout the year, and the university is making wonderful progress in the scientific study of these plants."

Assistant Mayor To Ease Burdens For LaGuardia

New York, Nov. 21 (AP).—Deputy mayor—a new job in the New York city government—was the post assigned today to Henry H. Curran, 60-year-old magistrate and one-time president of the Association Against the Prohibition Amendment.

Mayor LaGuardia, in naming Curran, expressed hope his appointee would be considered a "career man" and retain the office in future administrations.

The mayor now can delegate most powers to his deputy, exceptions including the powers of appointment and removal of officials, of calling hearings and of presiding at Board of Estimate sessions. However, he may cast the mayor's board vote.

Insurance Is Cut For Plane Travel

New York, Nov. 21 (AP).—A 50 to 75 per cent decrease in the life insurance rates for airline passengers was announced today by the Air Transport Association through the Associated Aviation Underwriters, a group of 20 insurance companies. The new rates will become effective January 1.

Generally, air passengers will be charged 5 cents per $1,000 of insurance each four hours of travel. The lowest current cost is $1 for a $5,000 policy for each six hours of travel, or a flat $2 for $5,000 for 24 hours.

Col. Edgar S. Gorrell, A. T. A. president, said in making the announcement, "Airline operation is now recognized to be among the safest forms of transportation."

New Folsom Warden.

Folsom Prison, Calif., Nov. 21 (AP).—Clyde I. Plummer, retired Los Angeles police captain, was named warden of Folsom Prison today to succeed Clarence A. Larkin, killed by convicts in September.

WOODWARD & LOTHROP
The Christmas Store

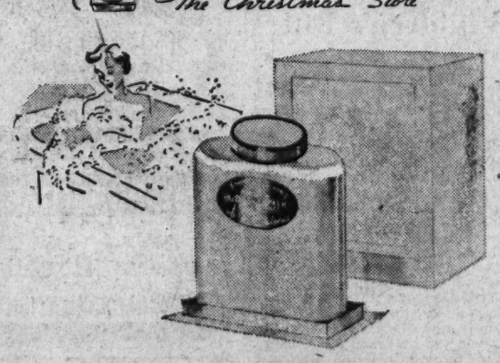

Frances Denney

Bubbling Over for the Bath

When the tiring day is over and you reach the point when even moving is an effort, relax in a Bubbling Over Bath. Take one before retiring for a night of blissful beauty sleep—enjoy its stimulating luxury before you start out for a big evening. This "magic" powder softens the water, and daintily perfumes it with subtle scent of Eau de Cologne. Approximately 12 baths to a bottle. $1.50

TOILETRIES, AISLE 13, FIRST FLOOR

WOODWARD & LOTHROP
The Christmas Store

Luxuriously Dressed for an Evening at Home

Robe, $25
Lounge Jacket, $15

Relax the smart way—at home—in a sophisticated lounge jacket or comfortable, rich-appearing robe. Both are superbly tailored . . . the robe is a silk velvet, pure silk lined and silk satin trimmed, in a wrap model. Its colorful beauty will last for years because of the excellence of its construction.

And the jacket—ah—it definitely has something. Not a flare, exactly, for it is entirely masculine, but just a touch in the better-than-ordinary tailoring that gives it "dash" . . . made of rayon crepe, which accounts for the richness of color, lined with pure silk for taste, style and comfort. You who have selected the man to be remembered can now select the gift perfect . . . and perfectly masculine.

Robes, $10 to $65 — Jackets, $8.50 to $25

THE MEN'S STORE, SECOND FLOOR

Nelson B. Bell About The Showshops

Famous Singer Has a Right to Resent Cow Sheds and Tomatoes in Her Hits

Grace Moore Has Been Honored by Presidents and Kings for the Brilliance of Her Work; Showmen's Annual Revel Is a Gay Event; 'Box-Office Champions' Dwindle; Notes of Theater and Its People.

AFTER even a cursory contemplation of the honors that have been heaped upon the eminent American canary, Grace Moore, both in this country and abroad, one must begin to comprehend her resentment against the indignities the cinema now and again imposes upon its most distinguished singing stars—caroling sweet roundelays while milking a cow, being on the receiving end of a barrage of splashy tomatoes, and the like.

BELL.

Miss Moore, be it known, has been presented to six reigning monarchs and five presidents, honored by 12 command performances and decorated by four nations.

The Columbia star, who pioneered the way for opera on the screen in "One Night of Love" and is to be heard in her most pretentious vehicle to date when "I'll Take Romance" is presented at the Earle for the week beginning Friday, has been heard by three kings of England—the late George V, Edward VIII and George VI, while each was in power—King Gustav of Sweden, King Christian of Denmark and King Haakon of Norway. She also sang for President Coolidge during his incumbency of the White House and has been received by former President Hoover and President Roosevelt. "One Night of Love" was the favorite motion picture of the late King George V, and the Queen Mother Mary, whose son now rules over the British Empire, is said to have seen this picture four times. When Miss Moore sang "Manon" in Covent Garden, she repeated the opera later at a command performance.

King Edward VIII received and entertained her during his brief reign and she was presented later to George VI and his Queen. King Gustav of Sweden presented her with the King's, or Court, Medal, after her appearance in Stockholm and a subsequent command performance. King Christian of Denmark, after Miss Moore's sensational triumphs at the Royal Opera House in Copenhagen last year, bestowed upon her the Order of His Majesty, symbolized by the Royal Medal of Recompense and decreed a command performance. Norway's monarch, King Haakon, presented the American soprano with a diamond bar pin, bearing the royal crown in diamonds, the highest honor in that country for accomplishments in the arts.

America's own distinguished recognition of the star, and one which she regards as the greatest honor of all, is the Fellowship Medal of the American Society of Arts and Sciences.

The republics of the world that have honored Grace Moore are the United States, Spain and France. Alaca Zamora, first President of Spain, honored her with a reception after a special performance. The fifth president before whom she sang and by whom she was later received was the late President Doumergue of France. On her next contemplated trip to Europe, Miss Moore will be received by Premier Benito Mussolini of Italy, King Carol of Rumania and the Queen Mother, Marie.

One somehow just doesn't smack an artiste of this attainment with passe vegetables or bounce her around cow barns.

• • • •

Acclaimed on all sides, as the saying goes, as the most joyous occasion ever sponsored by the showmen's organization, the Variety Club's fourth annual dinner, dance and de luxe theatrical program was written into the past tense in the grand ballroom of the Willard Hotel and adjacent floors last Saturday night. Every place at every table was occupied by the most brilliant assemblage in the history of the club and the entertainment provided between courses and after the banquet could not have been purchased in any theater at a price anybody could afford to pay—every night club entertainer of note in the Capital, Fred Waring's Pennsylvanians, John Steel, among the foremost of the musical comedy and revue tenors; the complete stage shows from both the Earle and Capitol theaters, Variety's first handmade minstrel skit, etc., etc., ad lib, vamp until ready.

Among the evening's highlights were the show-stopping hit scored by John Steel with a medley of the melody gems he introduced in the Ziegfeld "Follies" and the "Music Box Revues" and a splendid rendition of "Eli-Eli," which he was the first to sing from a theater stage; Fred Waring's easy badinage from the rostrum and the superlative music furnished by his boys and girls; the humorous "speech" by "Senator Ford of Michigan," who proved a monologist of the first rank; Dr. Abram Simon's eloquent tribute to Carter Barron, when he presented the retiring Chief Barker of Variety with an engraved silver plaque and a handsome wrist watch on behalf of the club; the amazing sense of rhythm displayed by tiny Beverly Ann Welsh, a cradle-age trap drummer, who made one appearance with Leon Brusiloff's fine dance orchestra; the club skit presented by Adlai Mann, Harry P. Somerville, Archie Eengel, Gordon Hittenmark, Sam Wheeler, Orangelo Ratto, and his accordion, Maurice Solomon, Mark Silver, Sam Flax, Phil Hayden, H. L. McCormick, James B. Fitzgerald and Joe Kaliski, and a lot of Grade A mastering of ceremonies by Lee Everett, Audrey Sieber and that rotund prince of jesters, Johnny Perkins, who flew in from St. Louis to do his stuff, without which no Variety Club revel would be anywhere near complete.

At a tariff of $7.50 per plate, the club's Welfare Fund, devoted to the succor of the underprivileged, the poor and the needy, didn't do so badly, either!

• • • •

Only five features are included in the list of "Box-Office Champions for October," catalogued in the November 20 issue of the Motion Picture Herald, foremost of the motion picture trade papers, from its monthly compilation of bona fide box-office statements from the important key cities of the entire country. This is one or two less than the year-in-and-year-out average.

The tenth-month champs are "Life Begins in College," "The Prisoner of Zenda," "Music for Madame," "Stage Door" and "The Life of Emile Zola." All of these have been seen locally but "Stage Door" and that will be here Thursday.

This accurate recapitulation gives RKO-Radio the only double among the winners, with "Music for Madame" and "Stage Door," with one each for Twentieth Century-Fox, United Artists and Warner Brothers.

You will have to consult your favorite clairvoyant to find out how two of them got in there.

• • • •

Tonight will be "Virginia Night" at Loew's Capitol, when Col. Edwin A. Halsey, secretary of the United States Senate and president of the Virginia Society of Washington, will be guest of honor and host to a large theater party of Virginians. In honor of the occasion, Waring's Pennsylvanians will play their own elaborate special arrangement of "Carry Me Back to Old Virginny." Doors at the Capitol today again will open at 10:15 a. m., with the first projection of "Navy Blue and Gold" at 10:30 and the Pennsylvanians at 12:10 p. m.

• • • •

So Romaine Stevens, one of Washington's most gifted young actresses, densely swaddled in costly furs and a perky little trick hat, drops by the desk to say "hello" after a summer of intensive study of her art in Germany. Miss Stevens is going places in the theater as sure as fate and the amusement tax.

• • • •

Signs of the Times.

It took a lively sense of ironic humor for that manager to hang this double-feature bill out on his marquee:

"ALCATRAZ ISLAND"
"EVERY DAY'S A HOLIDAY."

Film Table

Loew's Capitol—"Navy Blue and Gold," at 10:30 a. m., 1:15, 4:05, 7:10 and 10:05 p. m. Stage shows at 12:10, 2:05, 6:10 and 9:05 p. m.

Earle—"It's Love I'm After," at 11 a. m., 1:35, 4:25, 7:15 and 10 p. m. Stage shows at 12:40, 3:30, 6:20 and 9 p. m.

RKO-Keith's—"Dinner at the Ritz," at 11:15 a. m., 1:02, 2:49, 4:36, 6:23, 8:10 and 9:57 p. m.

Palace—"Conquest," at 11:50 a. m., 2:15, 4:40, 7:05 and 9:35 p. m.

Metropolitan—"Back in Circulation," at 11 a. m., 1:05, 3:10, 5:20, 7:25 and 9:35 p. m.

Columbia—"The Prisoner of Zenda," at 11:15 a. m., 1, 3:15, 5:15, 7:30 and 9:40 p. m.

Little Theater—"Show Boat," at 11 a. m., 1:07, 3:14, 5:21, 7:29 and 9:37 p. m.

Trans-Lux—Newsreel and Shorts, at 10 and 11:45 a. m., 12:30, 1:45, 3:00, 4:15, 5:30, 6:45, 8:00, 9:15 and 10:45 p. m.

Tivoli—"The Awful Truth," at 2:05, 4, 5:50, 7:45 and 9:40 p. m.

Ambassador — "It's Love I'm After," at 6, 7:50 and 9:45 p. m.

Uptown—"The Awful Truth," at 2, 3:50, 5:45, 7:40 and 9:40 p. m.

On Current and Future Screens

RONALD COLMAN, star of "The Prisoner of Zenda," currently playing at Loew's Columbia Theater.

KATHARINE HEPBURN AND GINGER ROGERS as they appear in the leading roles of RKO-Radio's film version of the Kaufman-Ferber stage hit, "Stage Door," opening Thanksgiving Day at RKO-Keith's Theater.

Medieval Film Moves England To Busch Lawn

Pasadena Furnishes Set for 'Robin Hood' in Technicolor.

By the United Press.

Hollywood, Nov. 21.—The brothers Warner, who take their history seriously so long as it does not conflict with their art, took 800 players in busses to suburban Pasadena today and there established the village of Nottingham, as it existed in England in the twelfth century.

In production was their version of "Robin Hood," being photographed in full color upon the lawns of the world famous Busch Gardens, which were established more than 30 years ago by Adolphus Busch, the St. Louis brewer.

The scene being shot was the archery match between Robin Hood's merry men and the Knights of Prince John, on the village green. Carefully aiming his cameras so they would miss the white swans of Brewer Busch, Director William Keighley recorded only that part of the scene that was definitely medieval.

He even had to stop shooting for a while, so that one of the gardeners could get his 1928 coupe out of the way.

Synthetic Chain Mail.

Claude Rains as Prince John and Olivia de Havilland as Maid Marian sat with the knights and their ladies in a pennant-decked pavilion on the side of the greensward. Surrounding the other three sides of the jousting grounds were mounted soldiers. Both they and their horses wore suits of chained mail, which turned out to be made of roughly knitted yarn, sprayed with metallic paint.

In the foreground were the bow-and-arrow marksmen, whose competition gradually narrowed the field to that of a duel between Errol Flynn, who played Robin Hood, and Howard Hill, the captain of the king's archers.

When the sun was exactly right and all 800 players were in their places, Keighley discovered that there wasn't a breath of breeze to stir the pennants. He ordered two wind machines trundled up. They produced a small hurricane.

The joust began. Most of the marksmen knew not what they were doing. They shot arrows from their bows, but they did not know where they were going. The arrows, therefore, were tipped in soft rubber.

When all the stooges were finished, Hill went to the green and began to shoot, with arrows tipped by steel. He turned out to be one of the best known archers in America, a man who makes a hobby of shooting grizzly bears and lions and whatnot without benefit of anything but his 90-pound bow.

Bull's-Eye Is Faked.

He said he felt a little funny in his skin-tight blue pants and whiskers.

His shots went straight to the bull's-eye. This latter piece of property proved to have been one of Keighley's many historic worries.

"We copied it from an engraving of a medieval bull's eye, which we found in the British Museum," he said. "The trouble was that this picture was in black and white, while we had to make the film in technicolor, so we had to guess about the colors on our target."

They are red, yellow and blue, in case any historians are interested. They may also be concerned about the dresses of the ladies in Maid Marian's court. These costumes are gay, in all colors of the rainbow, and hence are fake. The ladies of the year 1300 wore nothing but brown and gray and black, so the Warner Brothers fudged a little in the interests of beauty.

That is exclusive. Their film is costing around $2,000,000 to produce and they want to make a profit.

Buys Home.

Humphrey Bogart has purchased the home in the Hollywood Hills that he has been renting from Hugh Herbert, the comedian. Bogart is making plans to add a swimming pool to the property.

Flannel Wardrobe.

Joan Crawford has just purchased several new pastel pajama outfits and all are made out of lightweight flannel. The actress has selected tailored slacks topped with gay Eton jackets.

In Hollywood

With JIMMY FIDLER

Hollywood, Nov. 21.—Mutterings: The only thing that could shock some of Hollywood's sweetest young things is an earthquake. Growl: I wish the louts who block the theater entrance at every preview all had corns — and I could step on every one. Patriotic prejudice aside, it is amazing how few of our imported glamour girlies could place in a second rate American beauty contest. Frantic urge: to play a hot-cha record on that phonograph Joan Joan Crawford keeps on her sets—just before she goes into a big dramatic scene. Strikes me Hollywood might be a happier town if some of its actors confined their acting to the screen.

GRACE MOORE.

• • • •

Wonder why most English actors always look doleful. Nervous itch: To offer Beverly Roberts a cold tablet every time I hear that husky whisper of hers. Ode to mayhem: To ask Grace Moore if she ever sang professionally before coming to pictures. Hollywood loves to kow-tow to famous people—but Adolph Hitler would have a tough time getting work in the average studio. Getting personal: Jack Oakie would be funnier if he stopped laughing so loudly at his own wit.

• • • •

Height of something or other—principally irony: Darryl Zanuck's decision to make a "clothes horse" of the erstwhile Gypsy Rose Lee, strip-tease queen. Imaginable exciting evening: Watching Joan Crawford—who has always professed to yearn for babies—taking care of an infant with the colic. Wondering muse: Having married—and parted from—first a wrestler and then a boxer, what branch of athletics will intrigue Judith Allen next? Tip to Sophie Tucker: Really, Sophie, those shorts . . . well . . . now . . . really!

• • • •

About two years ago a young chap named Grayson Rogers landed a job as stand-in for Bert Wheeler in "Silly Billies." In one scene, he doubled for Bert, and fired an ancient musket. The gun exploded and mutilated his hand so badly that it had to be amputated. The average person would have folded up after such an injury and spent the rest of his life suing the studio for damage—collecting, too, if I know anything about juries. But today I met Rogers on a studio set. He is an assistant director now and he has climbed to that position from a lowly start in the property department. Instead of filing suit on his discharge from the hospital, he started studying dramatic construction. I understand that he is slated for a director's berth in the ayl ?Gl -easedeETAOINSHRDLUU ing to cheer.

• • • •

If I owned a minstrel show, I would try to hire Irene Dunne as end man. How that girl can tell a colored dialect story!

• • • •

I am no Ritz Brothers fan, but I can't help chuckling at their latest insanity. The other day, Darryl Zanuck, the big boss, was swimming in the studio gymnasium pool. In barged the Ritz zanies, dressed within an inch of their lives. Suddenly an argument started. It grew faster and louder and then, while Zanuck roared, the irate nitwits started pushing one another into the water. But Zanuck's sense of humor was a bit strained when he learned that the three dress suits had been "borrowed" from the Twentieth Century wardrobe department!

• • • •

Set-visited with Rosalind Russell, who is building a new house, and heard an amusing anecdote. Seems that yesterday, after leaving the studio, she rushed out to the new house to give the carpenters special instructions about the cocktail bar which is to be installed in the play room. For ten minutes, she detailed her desires to a 70-year-old craftsman. "I see what you want," he said, "but what's it for?" "Why," said Rosalind, "its going to be a bar." The ancient one bridled. "I'll have nothing to do with it," he announced. "And if you were the right kind of a young woman, you wouldn't either." And then he gave the amazed Rosalind a 15-minute lecture on temperance!

Gayety

"PARISIAN FLIRTS." James J. Lake presents the musical production in two acts and 26 scenes, featuring Diana Logan and Al Golden, supported by Max Coleman, Frances McEvoy, Ruth Brown, Al Anger, Dorothy Morley, Irving Karo, Tommy Daniels, Rita Daye. Dance numbers produced by Lester Montgomery; staged by James J. Lake. Reviewed Sunday matinee by Art John, B. C. A. A.

It is rare, indeed, when the straight man and the chorus of a show steal the performance away from the rest of the cast, but in the current attraction at the Gayety that is precisely what happens.

When we call Al Golden a straight man we are merely implying how the program lists him. Al is supposed to be the foil, the fellow who "feeds" the punch lines to the comedians and receives the butt end of the jokes. However, it is, for the most part, the funny men, Max Coleman and Al Anger, who come out second best in their "bits" with this unusual personality.

When we call this week's chorus of shapely girls the best on the entire Hirst Circuit, we mean not only for their looks, but for ability, cleverness in presentation of their routines and the military precision with which each and every one of them performs. They deserve the blue ribbon as the wheel's finest chorus and a big round of applause for their clever producer, Lester Montgomery.

Diana Logan, a titian-haired beauty, and Ruth Brown head the distaff side of the cast, the former appearing to advantage in several beauty parades, while the latter, a dainty miss, scores heavily with two acrobatic dances that are much above par. Frances McEvoy, Dorothy Morley and Rita Daye also add much to the feminine appeal abounding throughout the bill.

Irving Karo's voice adds color to the posing numbers, while the lighting effects and staging have been created by the incomparable Jimmy.

Children's Bill

To the accompaniment of excited whistles, prolonged cheering, and paper arrows sailing down the balcony at intermissions as contributed by an ebullient junior audience assembled at the National Theater Saturday morning, the Clare Tree Major Children's Theater of New York presented "Hansel and Gretel" as their second offering of the season.

Dramatized by Miss Major from the immortal fairy tale, this delightful fantasy relates the story of the brother and sister who are forced out into the forest and lost there by their stepmother, who fears starvation owing to their father's inability to work at his trade of woodcutting and provide a living for them.

Wandering through the woods in an effort to find their way home, the children come upon a charming little cottage which they discover to their gastronomic delight, is made of deliciously edible cake. After a few nibbles an old witch appears from inside and endeavors to bake them in her immense oven and convert them into confectionery of some sort. Gretel, however, is successful in a clever ruse and the old crone, angered by the little girl's pretended stupidity, strides into the heated cavern herself and is locked in by Gretel. The children are elated.

The play was well staged by Miss Major and her able assistant, Mr. Wendell Whitten, and moves at an interesting pace. Arthur Little was an excellent and very convincing Hansel, reading his lines with easy facility. Adelaide Yount, as Gretel, was consistent, although a little too consciously juvenile in her movements. Peter, the father, as portrayed by Parker Mills, was a splendid characterization. Mr. Mills proved himself equally effective in his doubling as the witch in later scenes.

The Post's New Yorker

By LEONARD LYONS

New York, Nov. 21.

SUMNER WELLES: Machado, former President of Cuba, who fled to this country and then to Montreal, returned to New York last week because he's ill and will be operated upon here . . . Charles Evans Hughes: There will be a take-off on the Supreme Court in "Pins & Needles," Labor Stage's new musical. This Left-Wing group, however, is very much disturbed, and might yank the number, because at the preview they noticed that the actor portraying you also looks like a twin brother of their beloved Karl Marx . . . Guy Loomis: Don't be alarmed just because a newspaper photographer has been on your trail for five nights. It's just that he's been assigned to get your photo to illustrate an article on Manhattan's Playboys.

• • • •

ELEANOR ROOSEVELT: Teddy Roosevelt was somewhat embarrassed the other night when someone asked him whether he was a close relative of your husband . . . "Oh, no," he replied. "I'm from the other branch—the Roosevelts of Oyster Bay, who aren't in season right now."

• • • •

GEN. FRANCO: Alan Campbell is in New York now for medical treatment. He was injured after he had gone to the battlefronts at Madrid and Valencia, where he took the plane to Toulouse—a plane which was fired upon by an Italian warship. After escaping all this gunfire, Alan arrived in France safely, rushed across a platform to catch the train, tripped—and broke his nose . . . F. D. R.: Why not compel every Senator who opposes the anti-lynching bill to see "Too Many Heroes," Dore Schary's exciting play based on that subject, in which Elspeth Erica and Shirley Booth perform so admirably? . . . Jim Farley: The unemployment report cards advise: "Print full name." But your samples show names written in longhand.

• • • •

POLICE COMMISSIONER VALENTINE: M. Allen Banks, striker at the Brooklyn Daily Eagle, was arrested because of a fracas with John Mandel, whose wife works on that paper. Mandel also was arrested, because of countercharges preferred by Banks. They were placed in adjoining cells at the Poplar Street Station . . . At midnight a basket of food was brought in to Banks, who devoured it slowly and loudly—much to the annoyance of the hungry Mandel. The latter also was annoyed by Banks' frequent pauses to whistle "Solidarity Forever" . . . But at 1 a. m., two guards placed something in front of Banks' cell and said: "Let's see you whistle over this" . . . It was the body of a dead man.

• • • •

PHOTO HISTORY: John T. Bobbitt, who put out your current anti-war issue, will enter the next Bisley tournament for pistol shooters . . . Robert Raven: The Friends of the Abraham Lincoln Battalion are collecting a fund to take care of your needs forever . . . And the Ben Leider Memorial committee will erect a home for loyalist children in Spain, as a memorial to the New York Post reporter who was killed while flying in Spain . . . Darryl Zanuck: Just before he left for the Coast, Sam Goldwyn met Dave Selznick and stated: "Dave, whether we like it or not, let's face the facts—that you and I are the best motion-picture producers in America!"

• • • •

LLOYDS OF LONDON: Exactly 24 hours after Hal Roach took your policy to protect the cast of his new picture, "Merrily We Roll Along," Constance Bennett, the star, got the flu; Norman McLeod, the director, was down with a cold, and two days ago Brian Aherne had to stay home because of grippe . . . Stalin: A local newspaper carried a striking color picture captioned: "Col. Peter Nemiroff, Former Officer in the Czar's Army." Nemiroff owns the Russian Kretchma. The face in the picture is that of his doorman! . . . Mayor LaGuardia: The report of Morris Ernst, special deputy attorney general appointed to inspect the P. R. count and make recommendations, will recommend the use of voting machines.

• • • •

THOMAS E. DEWEY: Gen. Smedley Butler was at the Cotton Club, where a reporter asked him if he'd take Police Commissioner Valentine's job if Valentine resigned. "Take it?" Butler replied. "I'd grab it—and clean up New York in six months" . . . Gov. Lehman: Fifteen of the city council candidates convened to discuss the delayed count. They wouldn't meet at the Armory, because it was too cold—so they adjourned to the swanky "21" Club to discuss New York's needs . . . Dick Merrill: The Ranee of Sarawak will be Harry Richman's house guest in Miami Beach this winter.

• • • •

HERBERT BAYARD SWOPE: It was very nice of you to send that congratulatory wire to Dudley Nichols after the premiere of "Hurricane," but you, a famous reporter, addressed it to him at Metro-Goldwyn-Mayer, in care of R. K. O. studios. Nichols wrote that screen play for his boss, Sam Goldwyn, at United Artists.

• • • •

MRS. GUS MARTEL: Your husband, the Stork Club band leader, whom you had arrested, was fired last night. But he has a new job, at the Versailles . . . Secretary Morgenthau: Rockwell Kent, the artist who just collected for his Federal painting, over which there was a dispute because of its message of Independence for Puerto Rico, is spending that dough. He'll fly to Puerto Rico and then to Brazil to look over the Fascist situation.

Little

Universal's second film version of Edna Ferber's "Show Boat," co-starring Irene Dunne and Allan Jones, was revived yesterday at the Little Theater as the Thanksgiving week attraction.

Based on a story famous as a novel and as a great Ziegfeld stage musical, this subject enlists the services of a cast in every way capable of realizing all of the picturesque beauty of the Ferber fiction and the Jerome Kern score. This able group, in addition to the stars, includes Paul Robeson, who sings "Ol' Man River" as none other can; Helen Westley, Sammy White, Hattie McDaniel, Helen Morgan, in the role which she created; Queenie Smith, Charles Winninger, as Cap'n Andy; Clarence Muse, and scores more.

There is little that need be said in extollation of this subject at this late date. It is one of the enduring successes of the cinema and in its present manifestation takes rank with the foremost of the screen musicals produced in 1936.

Miss Dunne, Mr. Jones and Paul Robeson lend the picture a vocal stability rarely achieved on the sound tracks. Comedy, music and lively dances interlard the more serious aspects of an appealing love story.

AMUSEMENTS

NATIONAL
PREMIERE TONIGHT AT 8:30
Mats. Thursday (Thanksgiving) and Saturday: 50c, $1.00, $1.50. Plus tax.
Morris Green & James J. Fero Present
"TO BE CONTINUED"
By Charles George
A GAY COMEDY
with
LUELLA GEAR
Prices: Eves., 2.20, 1.65, 1.10 & 55c. BARGAIN MATS.: Thurs. (Thanksgiving Day) & Sat., Entire Orch., $1.65. Entire First Balc., $1.10; Entire Second Balc., 55c incl. tax.
NEXT WEEK Eves. at 8:30 Wed.-Sat. Mats.: 2:30
Mail Orders Now—Seats Thurs.
The Shakespeare Sensation of the Century
MAURICE EVANS
in
KING RICHARD II
as presented 171 times in New York. A new all-time American Shakespeare record. Eves., $1.10 to $3.30; Wed. Mat., 55c-$2.20, Sat. Mat., 55c-$2.75 (tax included).

The PERFECT Holiday Show
Loew's CAPITOL DOORS OPEN 10:15 a.m.
NOW
"NAVY BLUE AND GOLD"
A romance of Annapolis
James STEWART • Robt. YOUNG
Lionel BARRYMORE
Florence RICE
STAGE
IN PERSON
FRED WARING
and his world-famous Pennsylvanians
DOORS OPEN 11 a.m.
Loew's PALACE
2d Palpitating Week
Greta GARBO
Charles BOYER
in "CONQUEST"
Loew's COLUMBIA Doors Open 11 A.M.
NOW "The PRISONER OF ZENDA"
Ronald COLMAN in
Madeleine Carroll • Doug. Fairbanks, Jr.

MERCADO'S TIPICA
MEXICAN ORCHESTRA
Brilliant Soloists
NOV. 29 CONSTITUTION HALL
$3.30—83c. Kitt's, 1330 G St.; Morris Plan Bk., Keystone Auto Club, Mayflower, Shoreham, Wardman Park, B. & O., City Office, Water's Tours.

Constitution Hall Next Sun. Aft. 4 p.m.
DON COSSACK Russian Male Chorus
8th Wash. Concert—$1.10, $1.65, $2.20
Mrs. Dorsey's, 1300 G St. (Droop's)

AMUSEMENTS

RKO KEITH'S 15th at G
STARTING THURSDAY THANKSGIVING DAY
You will see HEPBURN and ROGERS together, in the Broadway stage success that has become the highlight of all the screen's new big pictures . . .
STAGE DOOR
starring Katharine Hepburn & Ginger Rogers
ADOLPHE MENJOU
and with GAIL PATRICK • CONSTANCE COLLIER
ANDREA LEEDS • LUCILLE BALL
NOW SHOWING • ANNABELLA in "DINNER at the RITZ"

AMUSEMENTS

Warner Bros. EARLE
Now Playing
LESLIE HOWARD & BETTE DAVIS
In Warner Bros. Hilarious
"IT'S LOVE I'M AFTER"
with Olivia De Havilland
On the Stage—Six Acts—
HARRIET HOCTOR—4 KRADOCKS
Cookie Bowers & Others
Next Attraction • "I'LL TAKE ROMANCE"

METROPOLITAN
NOW SHOWING
PAT O'BRIEN & JOAN BLONDELL
In Warner Bros. Comedy
"BACK IN CIRCULATION"

LITTLE 9th & ALONZO
Today
IRENE DUNNE
ALLAN JONES • PAUL ROBESON
CHARLES WINNINGER (Captain Henry) in EDNA FERBER'S
SHOW BOAT

TRANS-LUX THEATRE 14th & N.Y. AVE.
Sensational War Specials, Morrison Speaks, Sports, "Our Gang," Mickey Mouse
SPECIALLY SELECTED SHORT SUBJECTS

Constitution Hall, Tomorrow
DALE CARNEGIE
In Person—Speaking On
"How to Win Friends and Influence People"
Tickets delivered promptly, free of charge, by Western Union messenger. Make checks payable to the Washington Forum. Box office—Morris Plan Bank, 14th & G Sts., G St. entrance open until 8:30 P. M. Phone REpublic 0275. Lecture starts 8:30 p. m.

Today's NEIGHBORHOOD Movies

WARNER BROS. THEATERS In event of busy signal call NA. 9400.

CENTRAL 425 9th St. N.W. ME. 3841
Opens 11 A. M.
JAMES ELLISON, MARSHA HUNT in "ANNAPOLIS SALUTE" and JED PROUTY, SPRING BYINGTON in "HOT WATER." Short.

DEAN 650 Pa. Ave. S.E. LI. 2179
Matinee 2 P. M.
IRENE DUNNE and CARY GRANT in "THE AWFUL TRUTH."

SHERIDAN Ga. Ave. & Sheridan St. N.W. RA. 2400
Matinee 2 P. M.
PAUL MUNI in "THE LIFE OF EMILE ZOLA." Short and News.

TIVOLI 14th & Park Rd. N.W. COl. 1800.
Matinee 2 P. M.
IRENE DUNNE and CARY GRANT in "THE AWFUL TRUTH."

UPTOWN Conn. Ave. & Newark St. N.W. CL. 5400
Matinee 2 P. M.
IRENE DUNNE and CARY GRANT in "THE AWFUL TRUTH." Cartoon.

CALVERT 2324 Wisc. Ave. N.W. CL. 2345
Matinee 2 P. M.
PAUL MUNI in "THE LIFE OF EMILE ZOLA." Popular Science.

For additional information phone Theaters direct.

DUMBARTON 1343 WIS. AVE.
Kay Francis, Ian Hunter in "CONFESSION."
News and Comedy.

FAIRLAWN ANACOSTIA, D. C.
Sylvia Sidney and Joel McCrea, "DEAD END."
Selected Short Subjects.

ARLINGTON, VA.
WILSON 1720 Wilson Blvd. Opp. Colonial Village
Irene Dunne in "THE AWFUL TRUTH."
ASHTON Clarendon, Va.
Barbara Stanwyck in "BREAKFAST FOR TWO."

FALLS CHURCH, VA.
STATE Paul Muni in "THE LIFE OF EMILE ZOLA."
LEE George Sanders in "LANCER SPY."
SECO 8244 Ga. Ave. Silver Spring, Md.
6 P. M.
"MAKE A WISH."
Bobby Breen and Henry Armetta.

LOUIS BERNHEIMER'S THEATERS — DIRECTION SIDNEY LUST

CIRCLE Home of "Mirrophonic Sound" Pa. Ave. at 21st St. N.W.
Warner Baxter, Joan Bennett in "VOGUES OF 1938."
News.

STATE-BETHESDA 6970 WIS. AVE. BETHESDA, MD.
John Boles, Barbara Stanwyck, "STELLA DALLAS."
Comedy & News.

TAKOMA 4th & BUTTERNUT STS. No Parking Troubles
Continuous from 2 P. M.
Deanna Durbin, "100 MEN AND A GIRL."
Selected short subjects.

JESSE THEATER 18th & Irving Sts. N.E.
"VOGUES OF 1938."
Warner Baxter, Joan Bennett.

SYLVAN 1st and R. I. Ave. N.W.
"LIFE BEGINS IN COLLEGE,"
Ritz Brothers, Gloria Stuart.
Carrier Air-Conditioned

PALM THEATER DEL. RAY, VA.
"WILD AND WOOLY."
Jane Withers, Walter Brennan.

NEWTON 12th and Newton Sts. N.E.
"CHARLIE CHAN ON BROADWAY."
Warner Oland and Joan Marsh.

HIPPODROME 5 Near 9th NA. 1034.
Today
Barbara Stanwyck, "STELLA DALLAS."

CAMEO MT. RAINIER, MD. GR. 2346.
Today-Tomor.
Barbara Stanwyck, "STELLA DALLAS."

ARCADE Hyattsville, Md. HYatts. 285.
Today
Will Rogers, "HANDY ANDY."

RICHMOND ALEXANDRIA, VA. ALex. 226.
Today-Tomor.
Marlene Dietrich in "ANGEL."

REED ALEXANDRIA, VA. ALex. 5445.
Today-Tomor.-Wed.
Ronald Colman, "PRISONER OF ZENDA."
Free Parking Space—800 Cars.

MILO ROCKVILLE, MD. ROckv. 191.
Today—Tomorrow
Sylvia Sidney, Joel McCrea, "DEAD END."
Free Parking

Senate Group Defies Edict in Farm Bill Draft

Midnight Draft Ignores Demand for Taxes to Cover Cost.

Continued from Page 1.

breakdown into sections for each commodity, whereas the original bill set forth a program for all commodities. Its provisions, by commodities, may be summarized as follows:

For wheat and corn: a system of voluntary contracts between the Secretary of Agriculture and the farmer, in return for which payments will be made to the farmer to bring prices he receives up to parity; a referendum, when the national surplus begins to depress prices, to authorize imposition of marketing quotas; a penalty of 50 per cent of the parity price if a farmer fails to comply after a referendum has authorized the marketing quotas.

Crop Control Provided.

For cotton: a referendum shall be held to determine if farmers desire to participate in an acreage control plan; parity payments for participation; a penalty tax of 75 per cent of the market price for noncompliance after a referendum approves acreage control.

For tobacco: imposition of marketing quotas; no parity payments, but continuation of soil conservation payments, instead; a penalty tax of 50 per cent of the market price for noncompliance.

For rice: benefit payments of ¼ cent a pound on the 1937 rough rice crop, and ½ cent thereafter; a penalty of ½ cent a pound on the buyer who knowingly buys from a producer who has exceeded his quota.

Fulmer Predicts Action.

Forecast that the House committee will have its bill ready, in all essentials, today, and that it probably will report it, came from Representative Hampton P. Fulmer (Democrat), of South Carolina, chairman of the cotton sub-committee.

Fulmer also predicted the bill will embody penalty taxes.

The cotton sections of the bill, proposed by Fulmer and adopted by the sub-committee Saturday, are ready for inclusion in the general bill today, Fulmer went on, save for this penalty provision. He emphasized that this section will not carry marketing quotas but will continue the present soil conservation program, with its benefits.

Coffee Less Optimistic.

"If this plan is adopted," Fulmer went on, "it will not call for any more money than already is being spent, because it will leave none of the discretion to the Department of Agriculture which has caused trouble in the past. Furthermore, it will help the small farmer by giving him all he can raise on his allotted acreage and by not favoring the large planters, as is done under present programs of the department."

He described the ever-normal granary provisions for cotton as "very indefinite." "There is nothing to force an ever normal granary," he added.

Representative Harry B. Coffee (Democrat), of Nebraska, a bitter foe of referenda and other phases of the pending bill, thought it more likely the bill will not be reported to the House before tomorrow or Wednesday.

Little Benefit for Corn.

He said he thought rice would be excluded from the bill as one of the major commodities because "if there are no processing taxes, marketing quotas or benefits, there isn't much reason for the rice people to come in."

"All the corn people will get out of the bill," he added, "is control. Marketing quotas and penalty taxes for corn have been adopted by the full committee. The corn section is mostly completed. There is no provision for benefit payments. The provision as it now stands is for compulsory control, in my view. There is a pending motion to take it out which may be voted on today, however."

He indicated his observations on the corn section were generally true of that on wheat.

Both Houses Uneasy.

Aside from the farm bill, the legislative situation at the Capitol remained threatening to the Administration. Uneasiness of both houses as to the business situation was illustrated in new statements by Senators Clark, of Missouri, and Bailey, of North Carolina, regarding action to ease the undivided profits tax burden.

Clark, a member of the Senate finance committee, said he believed the Senate might take up tax revision when it finishes with the farm bill and the pending anti-lynching bill, while Bailey said that when the farm bill is out of the way "we should address ourselves to tax revision and other measures to aid business."

Administration leaders continued adamant in their insistence that the tax issue go over to the regular session, however, meanwhile turning attention to new complications presented by emergence of American foreign policy as a subject of congressional attention.

Anti-War Bloc Called.

This concern was illustrated yesterday by the expressed hope of Senator Gerald P. Nye (Republican), of North Dakota, that Senators seeking invocation of the neutrality act in the Sino-Japanese hostilities will meet tomorrow to consider a resolution declaring a state of war exists between those nations, and by statements of various members.

Senator J. Hamilton Lewis (Democrat), of Illinois, asserting the Brussels Nine-Power Conference has put the United States in the position of "assailing Japan, Germany and Italy," urged recall of American delegates. Senator William E. Borah (Republican), of Idaho, expressed the view that the United States could collect its war debts "in substantial amounts" if not in full, if it would insist upon payment.

Representative Sam McReynolds, Tennessean, who heads the House Foreign Affairs Committee, said the United States was justified in participating in the conference, if only to "protest to Japan against violation of the Nine-Power Treaty."

Vital Farm Bill Provisions

Text of important provisions of the Pope-McGill farm bill agreed upon by the Senate Agriculture Committee last night, as announced by the committee clerk:

PARITY PAYMENTS.
(Wheat and Corn).

Sec. 5. (a) Promptly following the close of each marketing year for wheat and field corn, the Secretary shall make parity payments to co-operators engaged in the production of such commodity for market during such marketing year. Such payments shall be computed at the parity-payment rates prescribed in schedule A of this title, based on the parity price, and the relationship of the total supply to the normal supply, as proclaimed at the beginning of the marketing year just closed. Such payments shall be paid on the aggregate normal yield of his soil depleting base acreage for the commodity devoted to the production thereof (planted to the commodity) during the marketing year just closed. If the acreage actually devoted by the co-operator to the production of the commodity during the marketing year is more than 90 per centum, but not more than 100 per centum, of the acreage permitted to be so devoted, then the co-operator shall be conclusively presumed to have devoted 100 per centum of the permitted acreage to the production of the commodity acreage allotments for the commodity for the marketing year just closed.

(b) Notwithstanding the provisions of subsection (a), the parity payment for an agricultural commodity shall be computed at a rate equal to the difference between the current average farm price for such commodity during the marketing year just closed and the maximum income rate therefor (1) when a surplus reserve loan is available with respect to such commodity and the difference between such current average farm price and the maximum income rate is less than the applicable parity payment rate, or (2) when a surplus reserve loan is not available with respect to such commodity.

BASE ACREAGES AND YIELDS.

Sec. 7. (a) There shall be established for each farm of any farmer (whether or not a co-operator) producing any of the major agricultural commodities the production and marketing of which affects interstate or foreign commerce, a soil depleting base acreage and a normal yield per acre for each major agricultural commodity.

(b) The national soil depleting base acreage for the several major agricultural commodities shall be as follows:

Cotton, 45,500,000 acres;
Wheat (other than white wheat), 63,000,000 acres;
White wheat, 4,400,000 acres;
Field corn, 102,500,000 acres;
Rice, 925,000 acres;
Flue-cured tobacco, 1,080,000 acres;
Maryland tobacco, 39,000 acres;
Burley tobacco, 525,000 acres;
Other types of tobacco, 480,000 acres.

(c) The national soil depleting base acreage for any major agricultural commodity shall be allotted by the Secretary among the several States and among the counties or other administrative areas therein deemed the most effective in the region for the purposes of the administration of this act. Such allotment among the several States shall be on the basis of the acreage devoted to the production of the commodity during the preceding ten years (plus in the applicable years the net acres diverted from such production under the agricultural adjustment and conservation programs), with adjustments for abnormal weather conditions and for trends in acreage during this period. The State soil depleting base acreage with respect to any commodity shall be allotted among such administrative areas on the basis of the acreage devoted to the production of the commodity during the preceding ten years (plus in applicable years the net acreage diverted from such production under the agricultural adjustment and conservation programs with adjustments for abnormal weather conditions and trends in acreage during this period and for the promotion of changes in soil conservation practices): Provided, That any downward adjustment on account of changes in soil conservation practices shall not exceed 2 per centum of the total acreage allotment that would otherwise be made to such administrative area.

(d) Each such local allotment, after deducting the acreage devoted to the commodity on farms on which no major agricultural commodity is produced for market, shall be allotted, through local committees of farmers, among the farms within the local administrative area on which one or more major agricultural commodities is produced for market. Such farm allotments shall be equitably adjusted among such farms according to the tillable acreage, type of soil, topography, and production facilities.

(e) The normal yield per acre for any major agricultural commodity on any farm shall be the average yield per acre for the commodity thereon during the preceding ten years adjusted for abnormal weather conditions or, if there is no actual yield, or the data therefor are not available for any year, then an appraised yield to be determined by the regulations of the Secretary. The normal yield per acre shall be first computed during the period in which adjustment contracts are first tendered to farmers under this act and thereafter shall be recomputed during any period in which new adjustment contracts are first tendered to farmers.

(f) The national average yield for any major agricultural commodity shall be the national average yield per acre for the commodity during the preceding ten years adjusted for abnormal weather conditions.

EVER-NORMAL GRANARY, ACREAGE DIVERSION
(First Two Provisions.)
Storage.

Sec. 9. (a) Whenever the total supply of an agricultural commodity as of the beginning of the marketing year has been finally ascertained and proclaimed by the Secretary, he shall thereupon, after hearing as provided hereinafter, establish and proclaim the following:

First, the ever-normal granary for such commodity during such marketing year. The ever-normal granary shall be such supply, in addition to the normal supply but not in excess of 10 per centum thereof, as will maintain a supplus reserve adequate to meet domestic consumption and export needs in years of drought, flood, or other adverse conditions as well as in years of plenty; but no ever-normal granary shall be established or proclaimed for any major agricultural commodity for any marketing year if the Secretary as reason to believe that during the first three months of such marketing year the current average farm price for the commodity will be more than 80 per centum of the parity price therefor.

Second, the percentage, if any, of the soil-depleting base acreage for the commodity to be diverted from the production thereof during such marketing year in order to effectuate the declared policy, but in no event shall such percentage be so great that, upon the basis of the national average yield for the commodity, the total supply of the commodity at the end of the marketing year is likely to be less than the normal supply thereof.

(b) Adjustment contracts shall require co-operators engaged in the production of any major agricultural commodity for market to divert from the production of the commodity during any marketing year the percentage of the soil-depleting base acreage for commodity proclaimed by the Secretary under this section. Such contracts shall further provide that such co-operator shall engage in such soil-maintenance, soil-building and dairy practices with respect to his soil-depleting base acreage diverted from the production of the commodity, as shall be provided in his adjustment contract.

MARKETING QUOTAS.
(Wheat and Corn.)

Sec. 27 (a). When * * * prior to the beginning of the marketing year for wheat or field corn the Secretary has reason to believe that the total supply thereof, as of the beginning of such marketing year, will exceed the normal supply therefor by more than the following percentage: wheat, 10 per centum; field corn, 10 per centum; then the Secretary make available during the marketing year at least a normal supply of the commodity and in no event shall it be less than the normal supply for the commodity adjusted by deducting, first, the carry-over available for marketing and, second, the quantity not produced for market, nor, on the other hand, shall it in any case be greater than the ever-normal granary supply level similarly adjusted.

(c) Between the date of the issuance of the proclamation specified in subsection (b) (which shall not be later than 15 days prior to the beginning of the marketing year) and the effective date of the national marketing quota, the Secretary shall conduct a referendum of farmers producing the commodity who would be subject to farm marketing quotas to determine whether such farmers are opposed to such quotas with respect to the current crop of the commodity. If more than one-third of the farmers voting in the referendum oppose such quotas for the commodity, the Secretary shall by proclamation suspend the operation of the national marketing quota with respect to the current crop of the commodity and shall further proclaim that surplus reserve loans shall not be available thereafter with respect to the commodity during the period from the date of such proclamation until the beginning of the second succeeding marketing year.

(d) If the total supply of any major agricultural commodity as proclaimed by the Secretary within 45 days after the beginning of the marketing year is less than that specified in the proclamation proclaimed by the Secretary under subsection (b), then the national marketing quota specified in the proclamation under subsection (b) shall be increased accordingly.

(e) No marketing quota shall be placed in effect with respect to any crop of an agricultural commodity harvested prior to 1938.

(f) The Secretary shall provide, through local committees of farmers, for farm marketing quotas which shall fix the quantity of the commodity which may be marketed from the farm. Such farm marketing quotas shall be established for each farm on which the farmer (whether or not a co-operator) is engaged in producing the commodity for market. The marketing quota for any farm shall be the amount of the current crop of the commodity produced on the farm less, first, the normal yield of the acreage on the farm devoted to the production of such commodity in excess of that percentage of his soil depleting base acreage therefor which is equal to the percentage of the national soil depleting base acreage specified in the proclamation of the Secertary, and second, any amount of such crop placed under seal pursuant to the provisions of Section 4.

PAYMENT SCHEDULE.
For Wheat and Corn.

The bill contains the following schedule percentages of loan, parity-payment and maximum income rates, in terms of the parity price at the beginning of the marketing year. Column one is the total supply of corn or wheat in percentage of normal supply at the beginning of the marketing year. Column two is the surplus reserve loan rate, column three is the parity-payment rate, column four is the maximum income rate corresponding to the surplus indicated in column one.

	Pct.	Pct.	Pct.
Up to 100	85	15	100
100 up to 101	82	16	98
101 up to 102	79	17	96
102 up to 103	76	18	94
103 up to 104	74	19	93
104 up to 105	72	20	92
105 up to 106	70	21	91
106 up to 107	68	22	90
107 up to 108	66	23	89
108 up to 109	64	24	88
109 up to 110	62	25	87
110 up to 111	60	26	86
111 up to 112	58	27	85
112 up to 113	56	28	84
113 up to 114	54	29	83
114 or more	52	30	82

'Just Divorced,' She Ties Cans, Shoes on Her Car

Indianapolis, Nov. 21 (AP).—A new departure in celebrations was that of a young matron who drove through downtown Indianapolis with two women friends. Trailing from her automobile were tin cans, old shoes and streamers. A sign said: "Just Divorced."

Homage Is Paid Miss Child, 73 Years in Church

Foundry Congregation Stands as Tribute to Pioneer.

A congregation of 1,100 at yesterday morning's service in Foundry Methodist Episcopal Church rose to its feet in tribute to Miss Sally Child, 82, celebrating the beginning of her seventy-third year as an active member.

Miss Child, friend of President Grant, Admiral Dewey, Sir Edward Thornton, and of many another Washington notable, taught for years in the public schools of the District. She now is a resident of the Methodist Home for the Aged.

She joined Foundry Church, then at Fourteenth and G streets northwest, just a fortnight after the assassination of President Lincoln, who had often worshiped there. She had come to Washington as a girl of 10 from St. Louis with her father, the Rev. Nathaniel Child, a contributor to the Christian Advocate.

One of her childhood friends here was the famous infidel, Bob Ingersoll, who lived near her father's home on Eleventh street, near Massachusetts avenue northwest. He used to call her "the Little Puritan," she said, and she told how he gave her a copy of his book about "The Mistakes of Moses," which her father was horrified one day to find her reading.

In 1876, Miss Child was graduated from the Normal School after the one-year course under its solitary teacher, Miss Lucilla Smith, still living near Norfolk, Va., at the age of 93. Her class was the third to be graduated from that institution.

Afterward, Miss Child attended Columbia College, ancestor of the present George Washington University, receiving there the degree of doctor of philosophy. With some notion of going to the Far East, she studied the Chinese language for several years.

At 24, Miss Child was stricken with an illness that left her bedridden for 16 years, and confined her during the subsequent 12 years to a wheelchair. All this time, however, she continued her studies and her innumerable visitors included such personages as John Hays Hammond and Mrs. Frances Hodgson Burnett, author of "Little Lord Fauntleroy." Ultimately she regained her health.

Yesterday, as the congregation remained standing in honor of its oldest living member, the pastor, Dr. Frederick Brown Harris, who was celebrating the thirteenth anniversary of his call to Foundry Church, observed, "With those who walk with God, the best is yet to come."

The Weather

Today's Sun and Tide Table

(Furnished by United States Department of Commerce, Coast and Geodetic Survey.)

			A.M.	P.M.
Sun rises	6:59	High tide	11:00	11:24
Sun sets	4:50	Low tide	5:30	5:48

Weather Conditions.

U. S. Dept. Agriculture—Weather Bureau.
Washington, D. C., Sunday—7:30 P. M.

Forecast for District of Columbia—Fair and continued cold Monday and Monday night; Tuesday fair with slowly rising temperature; moderate northwest winds Monday.

For Maryland—Fair and continued cold except snow flurries in extreme west portion Monday; Tuesday fair with slowly rising temperature.

For Virginia—Fair and continued cold, except snow flurries in extreme west portion Monday; Tuesday increasing cloudiness with slowly rising temperature in east and north and possibly snow or rain in southwest portion.

Conditions.

The disturbance that was central over western Nova Scotia has moved northnortheastward and is centered tonight between Labrador and Hudson Strait, Resolution Island, Hudson Strait, 29.58 inches, and a broad trough extends thence southward to the vicinity of Bermuda. The extensive disturbance over southern Alaska and northeastern Pacific Ocean remains almost stationary, Langara Island, B. C., 29.32 inches. A minor disturbance that developed over Montana Saturday has moved south-southeastward to New Mexico, Santa Fe, 29.94 inches.

Local Weather Report.

Temperature—Midnight, 28; 2 a. m., 27; 4 a. m., 25; 6 a. m., 25; 8 a. m., 26; 12 noon, 34; 2 p. m., 37; 4 p. m., 37; 6 p. m., 34; 8 p. m., 31; 10 p. m., 28.

Relative humidity—7:30 a. m., 52; 1:30 p. m., 50; 7:30 p. m., 53. Rainfall (7:30 p. m. to 7:30 p. m.), none. Hours of sunshine, 9.9. Per cent of possible sunshine, 100.

Departures From Normal.

Accumulated excess of temperature since January 1, 1937, 482 degrees.

Excess of temperature since November 1, 1937, 16 degrees.

Accumulated excess of precipitation since January 1, 1937, 14.69 inches.

Excess of precipitation since November 1, 1937, 1.46 inches.

Temperatures and Precipitation.

Temperatures and precipitation during 24 hours ended 7:30 p. m. Sunday:

	Highest.	Lowest Sun. night.	Sat. 7:30 p.m.	Rainfall.
Washington, D. C.	36	25	28	....
Asheville, N. C.	25	14	20	0.01
Atlanta, Ga.	36	20	30	....
Atlantic City, N. J.	40	28	34	....
Baltimore, Md.	40	26	34	....
Birmingham, Ala.	36	22	30	....
Bismarck, N. Dak.	18	-6	18	....
Boston, Mass.	36	34	30	0.06
Buffalo, N. Y.	26	20	20	0.18
Cheyenne, Wyo.	38	28	32	0.38
Chicago, Ill.	30	18	26	....
Cincinnati, Ohio	32	16	26	....
Cleveland, Ohio	30	22	30	0.23
Dallas, Tex.	44	28	40	....
Davenport, Iowa	26	8	22	....
Denver, Colo.	38	28	34	0.02
Des Moines, Iowa	22	0	18	....
Detroit, Mich.	28	22	24	....
Duluth, Minn.	26	6	18	....
El Paso, Tex.	68	38	64	....
Galveston, Tex.	48	38	48	....
Huron, S. Dak.	16	-8	10	....
Indianapolis, Ind.	26	12	22	....
Jacksonville, Fla.	44	26	36	....
Kansas City, Mo.	20	4	20	....
Little Rock, Ark.	32	26	32	....
Los Angeles, Calif.	70	54	64	....
Louisville, Ky.	32	26	30	....
Marquette, Mich.	26	22	24	0.06
Memphis, Tenn.	32	20	30	....
Miami, Fla.	62	42	52	....
Minneapolis-St. Paul	22	6	18	....
Mobile, Ala.	44	26	40	....
New Orleans, La.	44	32	42	....
New York, N. Y.	40	28	32	0.03
North Platte, Nebr.	22	20	20	0.03
Omaha, Nebr.	18	-2	16	....
Philadelphia, Pa.	38	28	34	....
Pittsburgh, Pa.	28	18	22	0.03
Portland, Me.	34	32	32	0.06
Portland, Oreg.	52	44	50	0.02
Rapid City, S. Dak.	32	18	30	....
Salt Lake City, Utah	52	42	48	0.07
St. Louis, Mo.	28	14	28	....
San Antonio, Tex.	54	34	50	....
San Diego, Calif.	64	56	62	....
San Francisco, Calif.	54	54	62	0.01
Santa Fe, N. Mex.	56	34	48	....
Savannah, Ga.	40	24	38	....

On the Air Today

Horace Heidt and his Brigadiers offer "Have You Met Miss Jones?" "Tea for Two," "Let That Be a Lesson to You," WJSV, at 8. With Lou Bush, pianist.

• • • •

Margaret Speaks returns to the "Voice" half hour, WRC, at 8:30, to sing "La Rondine," the Puccini waltz, and "Years at the Spring," by Beach. Choral numbers: "Top of the Town" and "Things Are Looking Up."

• • • •

Herbert Marshall and Margaret Sullavan co-star in "Radio Theater's" version of "The Petrified Forest," WJSV, at 9.

• • • •

A cast, including Susanne Fisher, Lucy Monroe and Armand Tokatyan, will assist the Philadelphia Orchestra in a presentation of "La Boheme," WMAL, at 9. Alexander Smallens, conducting.

• • • •

College songs are blended into a medley as a highlight of the "Contented Hour," WRC, at 10. Frank Black and orchestra and Noble Cain and chorus. Also "Ebb Tide" and "Heat Wave."

The Post Radio Time-Table

Monday, November 22 — Washington. — Eastern Standard Time.

	WRC 316M-950KC	WMAL 476M-630KC	WOL 229M-1,310KC	WJSV 206M-1,460KC	
6:00	Gordon				6:00
6:15	Hittenmark				6:15
6:30	" "	Today's Prelude			6:30
6:45	" "	" " "			6:45
7:00	" "	" " "	Art Brown	Sun Dial	7:00
7:15	" "	" " "	" "	" "	7:15
7:30	" "	Lee Everett's	News	" "	7:30
7:45	" "	Station PDS	Art Brown	" "	7:45
8:00	News	" "	" "	News; Sun Dial	8:00
8:15	Gordon	" "	" "	Sun Dial	8:15
8:30	Hittenmark	William Meeder	" "	" "	8:30
8:45	" "	Lucille, Lanny	" "	" "	8:45
9:00	" "	News	" "	" "	9:00
9:15	" "	Chicago	" "	" "	9:15
9:30	Interlude	Breakfast	Music	Morning Moods	9:30
9:45	Myriad Voices	Club	News; Pol. Flashes	Bachelor's Chil'n	9:45
10:00	Mrs. Wiggs	Mary Marlin	Singing Strings	Kitty Kelly	10:00
10:15	Other Wife	Vaughn de Leath	Choir Loft	Myrt and Marge	10:15
10:30	Just Plain Bill	Mountain Man	Gat Thin to Music	Tony Wons	10:30
10:45	Today's Children	Music by Cugat	Bill Lewis	Ruth Carhart	10:45
11:00	David Harum	The O'Neills	Reminiscing	Louise and Lads	11:00
11:15	Backstage Wife	Road of Life	Piano Music	Mag. of Air	11:15
11:30	To Be Charming	Vic and Sade	Freudberg's Orch.	Big Sister	11:30
11:45	Manhattters	Edw. McHugh	Male Quartet	Real Life Stories	11:45
	AFTERNOON PROGRAMS.				
12:00	News	Time for Thought	N. Brokenshire	Mary M.McBride	12:00
12:15	The Goldbergs	News; List. Post.	News	News Parade	12:15
12:30	Grace and Eddy	National Farm	Organ	Helen Trent	12:30
12:45	Leafer's Orch.	and Home Hour	We Are Four	Our Gal Sun	12:45
1:00	Community Chest	" " "	Luncheon Music	Betty and Bob	1:00
1:15	Luncheon	" " "	Carson Robison	Church Hymns	1:15
1:30	Words & Music	Sue Blake	Dance Music	Grimm's Daught.	1:30
1:45	D. Harding's Wife	The Clemens	Tony Wakeman	Hollyw'd in Per.	1:45
2:00	N. Cloutier's	Strollers Matinee	" "	Women's News	2:00
2:15	Orchestra	" "	" "	Rhythms	2:15
2:30	Mary Mason	Lets Talk It Over	" "	American	2:30
2:45	" "	" " "	Rhythm Orch.	School of Air	2:45
3:00	P.Young's Family	Rochester Civic	News	Home Counsel	3:00
3:15	Ma Perkins	Orchestra	Tony Wakeman	" "	3:15
3:30	Vic and Sade	" "	" "	Jenny Peabody	3:30
3:45	The O'Neills	" "	Sid Gary	Dance Exchange	3:45
4:00	Lorenzo Jones	Club Matinee	Tony Wakeman	Wom.Make News	4:00
4:15	Guiding Light	" "	" "	Rhythms	4:15
4:30	Mary Marlin	" "	Johnson Family	House Questions	4:30
4:45	Sundown Revue	" "	Tony Wakeman	Dr. Dafoe	4:45
5:00	" "	News	Cocktail Capers	Follow the Moon	5:00
5:15	Terry and Pirates	Tea Time	" "	Mary Sothern	5:15
5:30	Jack Armstrong	Singing Lady	" "	Arch McDonald	5:30
5:45	Orphan Annie	Tom Mix	" "	Hilltop House	5:45
	EVENING PROGRAMS.				
6:00	News; Music	United States	Sports Resume	News; Music	6:00
6:15	Dinner Dance	Army Band	News	Arch McDonald	6:15
6:30	" "	News; Music	Lander's Orch.	Community Chest	6:30
6:45	" "	Lowell Thomas	Rhythms	G. Gray's Orch.	6:45
7:00	Amos 'n' Andy	Music My Hobby	Weber's Orchestra	Poetic Melodies	7:00
7:15	Uncle Ezra	Three Cheers	Five Star Final	Backstage	7:15
7:30	Arden's Orchestra	Harry Reser	Stamp Club	Freeman's Orch.	7:30
7:45	Wash. Dis. Art.	and Orchestra	Ladies of the Air	Beake Carter	7:45
8:00	Burns and Allen	Hugh Johnson	Volga Boatman	H. Heidt's	8:00
8:15	" "	Jimmy Kemper	" "	Brigadiers	8:15
8:30	Margaret Speaks	Grand Hotel	Jack Denny's	Pipe Smoking	8:30
8:45	and Orchestra	" "	Orchestra	Time	8:45
9:00	Fibber McGee	Philadelphia	Elder Michaux	Radio Theater	9:00
9:15	and Molly	Orchestra	" "	" "	9:15
9:30	Hour of Charm	" "	Georgia Price	" "	9:30
9:45	" "	" "	" "	" "	9:45
10:00	Contented	Behind	Fulton Lewis	Wayne King's	10:00
10:15	Program	Prison Bars	Boxing Bouts	Orchestra	10:15
10:30	Fashion Futures	National Radio	" "	Brave New	10:30
10:45	Music for Moderns	Forum	" "	World	10:45
11:00	News; Sports	News	Art Brown	Arthur Godfrey	11:00
11:15	Night Owl	Music as	" "	" "	11:15
11:30	Midnight Frolic	You Desire It	Impressions	News and	11:30
11:45	" "	" "	" "	"New Horizons"	11:45
12:00	B. Becker's	Night Watchman,	T. Dorsey's	Maxim Lowe's	12:00
12:15	Orchestra	Jim McGrath	Orchestra	Orchestra	12:15
12:30	Lang Thompson's	(To 2 a. m.)	C. Gaylord's	Orrin Tucker's	12:30
12:45	Orchestra		Orchestra	Orchestra	12:45
1:00	Sign off		Sign off	Sign off	1:00

7-TVA Scheme May Be Junked To Aid Utilities

Continued from Page 1.

fered the most from TVA competition, is scheduled to be first to see the President.

In interested quarters possibility was envisioned of discussions looking to termination of utilities suits against TVA, if a reasonable basis of agreement with the White House could be found.

Also entering the question will be the decision of the Supreme Court, shortly to be handed down in a California utility company case, as to whether prudent investment can be established as the legal factor in evaluating utility properties.

The Administration's willingness to see his bill rewritten is understood to have irritated Senator George W. Norris (Independent), of Nebraska, who sponsored the original measure. Even in the form it was introduced last session it did not altogether satisfy Senator Norris. His friends declare changes proposed now practically kill its usefulness, as he sees it.

Ship Movements

At New York.

Arrived Yesterday.

Veragua, from Port Limon.

Arrived Today.

Normandie, from Harve.
Amer, from London.
Samaria, from Liverpool.
Caledonia, from Glasgow.
Pennsylvania, from San Francisco.
Carinthia, from Havana.
Colombia, from Cristobal.
Cristobal, from Cristobal.
Santa Rita, from Antofagasta.
Boringuen, from Trujillo City.

Arrive Tomorrow.

Berengaria, from Southampton.
Pennland, from Antwerp.
Western Prince, from Buenos Aires.
Siboney, from Vera Cruz.
San Juan, from San Juan.

Sailing Today.

No listings.

Howard Coffin Shot to Death On Sea Island

Friend Finds Financier's Body; Servants Did Not Hear Shot.

Continued from Page 1.

trial engineer in 1915, when he was appointed to the naval consulting board of the United States as chairman of the Committee on Industrial Preparedness.

In 1916 he was named also to the advisory committee of the Council for National Defense and was active with this group until 1919, spending much time abroad. Soon after his return to America, he was sent again to Europe as a member of the American Aviation Mission to study foreign aviation.

Headed Air Society.

Coffin was president of the Society of Automotive Engineers in 1910 and 1923 headed the National Aeronautical Association.

Coffin married Miss Matilda V. Allen, of Battle Creek, Mich., in 1907. She died in 1932 and Coffin married Miss Baker last June.

Several years ago Coffin became interested in Georgia's "Golden Isles" and was a leading figure in the development of this resort area. He formerly owned an extensive estate on nearby Sapeloe Island. There he entertained such notables as President and Mrs. Calvin Coolidge and other leaders in the political and industrial world.

Although he disposed of his Sapeloe estate a few years ago, Coffin maintained his home here on St. Simon's Island and spent much of his time here.

With exceptional foresight, Coffin in 1916 urged that aircraft manufacturers pool their patents for the use of the entire industry, a suggestion which they followed and which made possible not only the tremendous effort of the United States to put airplanes at the front in the shortest possible time during the World War, but has led to the present development of safe transport flying in this country. On recommendation of the National Advisory Committee for Aeronautics, formed by President Wilson in 1915, Coffin was appointed to the council which established the Aircraft Production Board during the war.

When the board was formed, Coffin became its first chairman and with other members of the board laid plans for aircraft production in the war emergency. It was under supervision of this board that the Liberty engine was developed and built in a length of time considered incredible in those hectic days. During one single year the United States spent $640,000,000 for aircraft, mostly under control of Coffin's board.

Coffin's last official connection with aviation was in 1925, when he served as a member of the Morrow board which devised the basis of the present air commerce act.

His estate at Sapelo Island, lying off Brunswick, Ga., in the Atlantic Ocean, is well-nigh inaccessible from the mainland except to those who are accorded a welcome to the place.

Ryan Back in Hospital; Illness' Nature Secret

Hickory, N. C., Nov. 21 (AP).—Easil Ryan, young New York heir who blamed his marriage to Martha Barkley, of Morganton three weeks ago on "too much liquor," again is a patient in the hospital where he spent the 11 days following his wedding, it was revealed tonight. Ryan's attorney, W. A. Self, said he cannot "give the exact nature" of his client's illness.

Rid your system of
Excess Acid
by following the health resort method at home. Drink Mountain Valley Mineral Water, direct from famous Hot Springs, Arkansas, to secure natural help for irritated muscles, nerves and joints. Phone Met. 1062 for a case today.
Mountain Valley Mineral Water
MEt. 1062 1405 K St. N.W.

WINSLOW PAINTS
U. S. Gypsum Paints, Texalite & Cementico
922 N. Y. Ave. National 8810

ROOF LEAK? NA. 4370 GICHNER?

A. B. C. WASHERS & IRONERS
$1 down $4.9 up
WEEKLY
F. S. HARRIS CO.
1009 14th St. N.W. COL. 0100
OPEN NITES

LOANS
On Diamonds, Watches, Jewelry, Guns, Cameras, Musical Instruments, etc.
Lowest Rates Possible
Unredeemed Pledges For Sale
Take Any Car Leaving 11th and Pa. Ave.
HORNINGS

GUARANTEED HOOVER
Rebuilt Like New by Clean-Rite!
Complete With Six Attachments
$16.95
10-Day Trial Plan
FREE home demonstration. Open till 9 p. m.
CLEAN-RITE VACUUM STORES
3015 14th St. N.W. CO. 6100
905 G St. N.W. RE. 0277

LUX RADIO THEATRE
TONIGHT
HERBERT MARSHALL
MARGARET SULLAVAN
EDUARDO CIANNELLI
DONALD MEEK
IN
"THE PETRIFIED FOREST"
From Robt. E. Sherwood's play
DIRECTED BY
Cecil B. deMille
LOUIS SILVERS, Musical Director
9 P.M. Washington Time
WJSV
Coast-to-Coast Columbia Network

buy a THANKSGIVING TURKEY with your saving by
PAY LESS THAN 1½ CENTS PER MILE
GREYHOUND
Take your Thanksgiving trip by Greyhound at 1/2 the cost of driving. Arrive refreshed and ready for fun.

	Round Trip		Round Trip
PITTSBURGH	$9.45	RICHMOND	$4.05
BOSTON	$16.55	NORFOLK	$6.75
CHICAGO	$21.55	PHILADELPHIA	$4.05

GREYHOUND TERMINAL
1403 New York Avenue N.W.
Greyhound Phone NAtional 5000
Blue Ridge Phone MEtropolitan 1823
BLUE RIDGE Lines
GREYHOUND Lines

CAMELS — LARGEST-SELLING CIGARETTE IN AMERICA

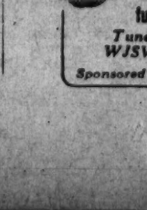
MARY MARGARET McBRIDE says:
Who lives in a castle made and furnished by hand?
Tune in Today WJSV 12 NOON
Sponsored by Minute Tapioca

HAMILTON NATIONAL BANK HOUR
WMAL 9 to 10 Tonight
THE PHILADELPHIA ORCHESTRA
featuring
A special presentation of "LA BOHEME" with operatic and concert stars.
DR. NEIL CAROTHERS
Speaker

The Washington Post

Registered in U. S. Patent Office

An Independent Newspaper.
(Published every day in the year.)

Eugene Meyer, Publisher.
Floyd R. Harrison, Comptroller.

The Associated Press is entitled exclusively to use for republication of all news dispatches credited to it or not otherwise credited in this paper and local news of spontaneous origin published herein. Rights of republication of all other matter herein are also reserved.

OFFICES OF THE WASHINGTON POST
New York, N. Y. ..... 270 Madison Avenue
Chicago, Ill. ..... 360 North Michigan Avenue
Detroit, Mich. ..... 8-241 General Motors Building
St. Louis, Mo. ..... 205 Globe-Democrat Building
San Francisco, Calif. ..... 746 Russ Building
Los Angeles, Calif. ..... 1151 South Broadway
Portland, Oreg. ..... Public Service Building
Seattle, Wash. ..... 1004 Second Avenue

DELIVERED IN WASHINGTON.

Daily, Sunday, 1 yr.	$7.80	Daily, Sunday, 1 week	15c
Daily only, 1 yr.	5.20	Daily only, 1 week	10c
Sunday only, 1 yr.	2.60	Sunday only, per copy	5c

BY MAIL—MARYLAND, VIRGINIA, WEST VIRGINIA AND NORTH CAROLINA

Daily and Sunday		Sunday Only		Daily Only	
One year	$9.00	One year	$4.00	One year	$6.00
Six months	5.00	Six months	2.00	Six months	3.50
One month	85c	One month	.40	One month	.60

OTHER STATES, MEXICO AND CANADA.

Daily and Sunday		Sunday Only		Daily Only	
One year	$11.00	One year	$4.50	One year	$7.50
Six months	6.00	Six months	2.50	Six months	4.00
One month	1.00	One month	.45	One month	.70

All Subscriptions by Mail Payable in Advance.

Entered at the Postoffice, Washington, D. C., as second-class mail matter.

TELEPHONE NATIONAL 4200.

Monday, November 22, 1937.

Legislative Truckling.

There is said to be hope of securing 80 or 90 additional signatures to a petition designed to dislodge the wages-and-hours bill from the House Rules Committee, provided assurances are given that organized labor favors the measure. Accordingly, Chairman Norton of the Labor Committee has asked President Green of the A. F. of L. and John L. Lewis, chairman of the C. I. O., if they favor the bill in its present form. A reply has already been received from Mr. Lewis who magisterially gives the "go ahead" signal, although he is dissatisfied with many features of the proposed measure.

Such open truckling to the wishes of labor leaders as is implied in this belated request for guidance ought to shame the most unblushing vote-getter among our legislators. The impropriety of Congressmen asking union chieftains which way to jump is so patent as to deserve unsparing public criticism.

Messers. Green and Lewis were summoned to testify before the Joint Congressional Committee which held hearings last summer on the Black-Connery bill. Their criticism of the original proposal was partly if not wholly responsible for radical modification of the bill before it passed the Senate. This method of obtaining advice and inviting criticism from representatives of organized labor as well as spokesmen for employers and the public is a normal and highly informative procedure. Comprehensive, impartial inquiries are, indeed, essential to enable Congress to draft laws and pass intelligent judgment upon the thousands of proposals that come before it.

But general hearings and investigations have nothing in common with an appeal which tends to give two powerful labor leaders a large measure of control over a bill that would vitally affect the welfare of the entire country.

Congressmen whose votes are swayed by tactics of this kind are not thinking about the welfare of the country. They are simply angling for support in the next election by trying to propitiate powerful organized groups of voters.

France Is In No Danger.

The promptness and thoroughness with which the French authorities acted when the existence of an armed movement said to be plotting a coup d'etat was revealed, in themselves constitute proof that France is in no danger of any revolutionary overturn by Right extremists.

The Chautemps government properly bore down heavily against the plotters after raiding their mysteriously acquired caches of arms, munitions and implements of war. But it is fair to suspect that there was more than a slight element of political expediency in the exaggerated alarm expressed by Premier Chautemps when he declared the situation one of "terrible gravity."

The Popular Front, which survived a transfer of authority from Leon Blum to Camille Chautemps, has been manifesting signs of splitting apart. The Radical Socialists, Socialists and Communists who make up the coalition have revealed themselves as not always very happy or harmonious bedfellows. The possibility of a collapse of the Popular Front, while not very real at the moment, must nevertheless be taken into account. But no matter what differences divide the parties composing it, they all stand for the preservation of the republic against fascism and nothing is more certain to bring about a closing of their ranks than the threat of a Rightist coup d'etat.

It is not surprising, then, that after his alarming expose of the Cagoulards (the Hooded Ones) Chautemps received a 399 to 160 vote of confidence. And of those registered in the minority the overwhelming number, certainly, have no sympathy whatever with the plotters.

Indeed, it is now being revealed that some of the evidence which led to the government's round-up of the conspirators and discovery of their arms smuggled in from abroad, was provided by none other than Francis de la Rocque, head of the Rightist French Social Party and leader of the now disbanded Croix de Feu.

De la Rocque was once touted as France's coming dictator. But if he ever had any such ambitions he has since discovered how impossible they are of realization. It is significant that the Cagoulards are believed to be a group of extremists of the old Croix de Feu who found de la Rocque's leadership too tame. Since de la Rocque himself is not an important figure in France, it is difficult to believe that a small faction of his former followers constitute a real menace to that country's internal security.

Where Economists Agree.

A questionnaire asking what steps ought to be taken to end the current business slump has brought a great variety of answers from economists and business analysts. About a dozen well-known experts offer Congress a rather extensive choice of alternatives, instead of providing a simple, ready-made formula to assist business. However, these differences of opinion should surprise no one. In every field of knowledge there may be found experts of high standing who dispute one another's theories and draw different conclusions from the same body of evidence.

Economics, like all studies involving human relationships, is not an exact science. Hence, individual judgment and personal bias inevitably play a large part in the shaping of theories and in the choice of means for putting theories into practice.

For this reason it is not surprising that the policies pursued by the present Administration in its efforts to revive business have at all times been heartily approved by some economists and cordially disliked and feared by others. Considering this ever-present conflict within the ranks of professors and experts, the present symposium reveals a rather unusual measure of agreement in several respects as to what should be done to arrest industrial recession.

Quite a number of replies, for instance, urge revision or abolition of taxes on undistributed profits and capital gains. There is also widespread recognition of the importance of balancing the budget. Although few believe that it can be done at once, a number evidently agree with Col. Leonard P. Ayers, who says it is "essential that the public become convinced that the Administration is determined to balance the budget and steps should be taken now to that end."

However much they may differ among themselves in other respects, the experts all seem agreed that positive action of some kind is needed to restore business confidence. And most of them think that Congress should take the initiative by making progress toward a balanced budget and by immediately lightening the tax burden resting upon business. That at least affords a definite beginning for a new recovery program.

For Cleaner Restaurants.

Washington, to an extent equaled by few other cities, "eats out." A count here would show some 2,000 public establishments serving meals and nearly 30,000 food handlers. Thus restaurant sanitation is a particularly heavy responsibility for District officials.

For many years the local Health Department had only one man to assign to restaurant inspection. Recently the staff has been enlarged to half a dozen. This is enough to prove beyond doubt that some of the city's eating houses are lax as to cleanliness. The situation is not serious, apparently, but there seems to be vast room for improvement.

Two weeks ago steps were begun to bring about this improvement. A new scoring system has been devised by which eating establishments are now given ratings for sanitation. Restaurants failing to win a minimum score will not receive necessary approval from the Health Department when they next apply for licenses. Already more than 30 have fallen below the minimum score.

These 30 may, however, redeem themselves by attending, along with other low-scoring restaurant proprietors, weekly seminars now conducted by the Health Department. At these, experts offer instruction in modern sanitation techniques. For such singularly constructive services, Dr. Ashworth and his assistants in the food inspection division merit the full thanks of the community.

To achieve a perfect score on the Health Department's rating cards, a restaurant must not only comply with all ordinary precepts of cleanliness; it must subject its employes to periodic physical examinations as well. This is not compulsory but, in an effort to encourage higher health standards, there is a possibility that the department may issue certificates for compliance. Display of such certification would doubtless attract many a new customer.

Non-Political Protests.

It is always difficult for a religious group to express its disapproval of either side in a conflict like the Spanish civil war without being accused of indorsing one of the political systems for which the combatants are fighting. The Catholic hierarchy of the United States has met this problem in a clear-cut and intelligent manner by dealing with the Spanish and German problems simultaneously.

The letter to the Catholic hierarchy in Spain is a vigorous denunciation of atrocities for which the loyalist regime is presumably held responsible. But the Catholic bishops of this country make plain that their protest is against persecution, "irreligion and atheism." In extending sympathy to the church in Spain, they specifically emphasize their "loyal adherence to the great democratic principles on which our Government is founded."

This commendable attempt to keep their protests on a religious basis is more pronounced when the letter from the bishops of the United States to the Catholic hierarchy in Germany is read. No accusation in the letter to Spain is more biting than the declaration, in the letter to German bishops, that "today the sense of all religious-minded men and women throughout the world is outraged by the satanic resourcefulness of these leaders of modern paganism."

Certainly the Catholic hierarchy of the United States can not be reasonably accused of identifying itself with fascism. It has severely condemned the Spanish government, but at the same time it has denounced the German Nazi regime which has been assisting the fight against that government. To those who appraise all efforts of this sort from a merely political viewpoint this would seem to place the Catholic bishops of this country on both sides of the fence in Spain. Actually, of course, their sympathies lie with the church of which they are a part wherever it may be suffering oppression.

Prelude To Reorganization.

Current movements toward reorganization of the District government give special point to Commissioner Hazen's emphasis upon a new formula for division of Washington's expenses between Federal and local taxpayers. A new local government would start under a severe handicap if it were unable to depend upon a reasonable and stable Federal payment.

The strongest argument for a larger degree of home rule in the District is the desirability of giving taxpayers some measure of control over the expenditure of their own public funds. If the people of Washington demand more adequate health service and higher educational standards, Congress and the Budget Bureau certainly should have no objection to the expenditure of local revenues for those purposes. But so long as Congress is contributing an indefinite part of the Capital City's budget, it will doubtless be reluctant to grant the local government any considerable degree of autonomy.

Congress might agree to local control over most District affairs, including the budget, if no Federal payment were required. But that would be manifestly unfair to taxpayers here. In effect, they would be required to develop and maintain a capital for the entire country as well as to finance local community needs. It seems imperative, therefore, to work out a permanent fiscal adjustment as a preliminary to the granting of a home-rule charter.

Commissioner Hazen's approach to this difficult problem has much to commend it. Of the District's total land area 55 per cent is already exempt from taxes. The percentage of this limited area on which taxes can be levied is rapidly shrinking, while the expenses of the District are steadily increasing. Unless it abandons all effort to deal equitably with the Capital City, Congress must soon or late recognize the necessity of compensating the local government for this loss of potential revenue.

To build a fiscal formula upon the basis of tax exemption, however, would not be a simple matter. It would be unreasonable, for example, to ask the Government to pay the equivalent of a tax on park property used by District residents. Some agency would have to decide what property should be considered in working out the formula and to place a valuation upon it. And many other factors would have to be evaluated to produce a really scientific allocation of costs.

Perhaps that task could best be entrusted to a committee representing the Federal Government and the local community—not another Jacobs committee, but a group of citizens and officials who could weigh all the considerations on both sides and compromise their differences. Both Congress and local taxpayers would doubtless be willing to accept such a device to escape the futile annual rows over a hit-or-miss "lump-sum" contribution.

In any event, this problem must be attacked if reorganization of the local government is to be given a fair chance of success. The Commissioners can not too urgently press for an early solution.

Portion For Two.

The Forgotten Man now has a feminine counterpart. Designated throughout various eras as Old Maid, Lady-in-Waiting, and Bachelor Girl, the extra woman is now known as a Live-Aloner. She received that name last year when Marjorie Hillis pitched camp and restarted the war of the sexes with a best seller which expatiated on the joys of a single burner. Now Miss Hillis has collaborated on another book which dwells on the care and feeding of the Forgotten Woman. It is entitled "Corned Beef and Caviar" and shows how to be happy though cooking for one.

Alas, however, for those who would join Miss Hillis' ranks and learn how to eat alone and like it. For no sooner does she get her feminine readers to thinking exclusively in the first person singular than she starts instructions on "Getting the Man With the Meal." She has divided male guests into two classes—those whom cooks prefer and the others. The latter group is composed of dour dyspeptics, food fadists, and garrulous gourmets. The way to one's man heart, therefore, may be the exit from another's.

According to Miss Hillis, it's a simple matter of mixing skillets and sex appeal. If this keeps up, the next step will be for newspapers to combine their lovelorn advice and cooking recipes. In this way only can a girl get the proper perspective on broken hearts and sauteed kidneys.

Someone asks what advantage pajamas have over an old-fashioned nightshirt. We wouldn't know—we've never worn pajamas over an old-fashioned nightshirt.

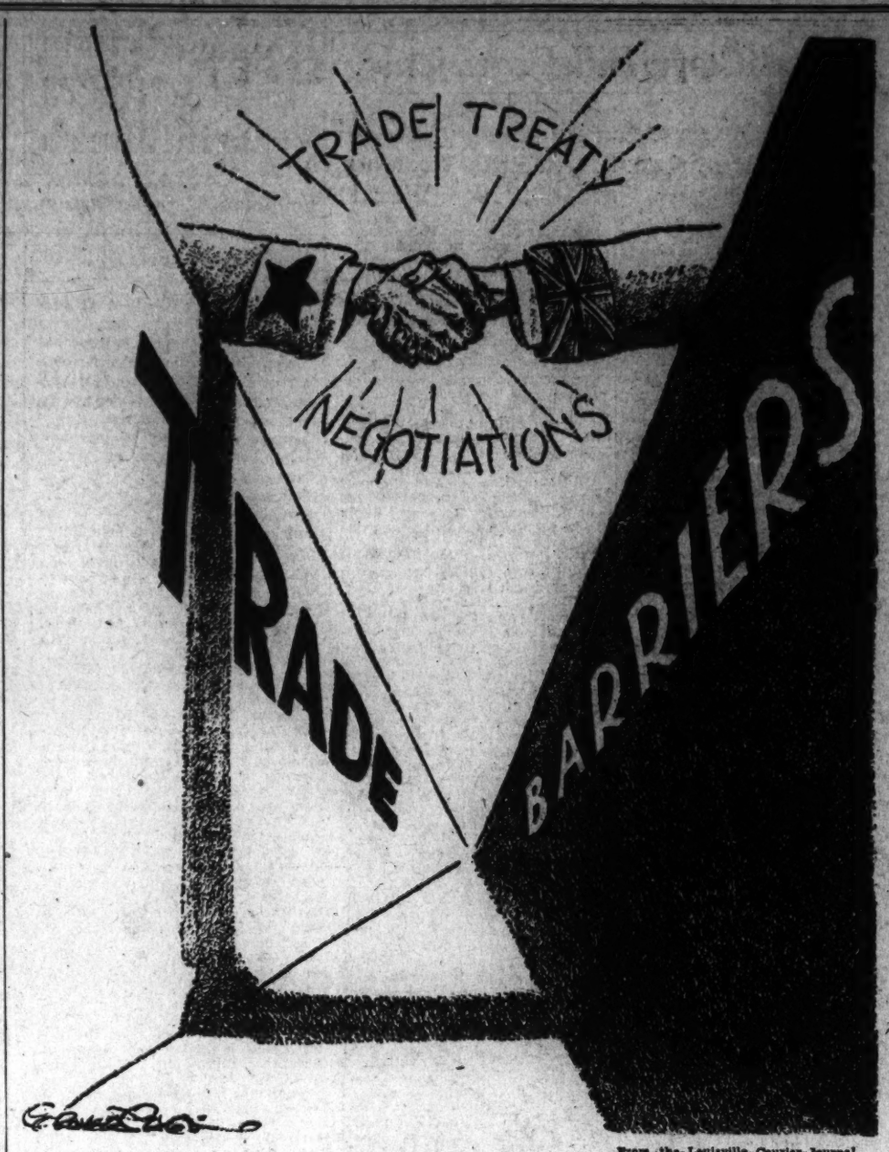

From the Louisville Courier-Journal.

"Out In The Open."

Letters to the Editor

All communications must carry the writer's name and address, though pen names are permitted at the Editor's discretion. In fairness to other correspondents, brevity is requested. Letters are subject to condensation.

Modern Art Exhibition.

To the Editor of The Post—Sir: I spent an hour this afternoon in the Modern Art Museum. I went there, not because of any knowledge of the pictures being exhibited, but frankly, because of an article in a Washington paper signed "Helen Essary." Like her, I went to jeer, but after seeing the wonderful examples of world-famous artists, recognized by art critics the world over as masters, I came away rather ashamed of the spirit in which I had gone, and now I want to praise.

How anyone could see that exhibition with the spirit which seems to have smothered Miss Essary's vision is more than I can understand. She is particularly sarcastic about the Renoir nude, painted in 1914. She does not seem to realize that it undoubtedly was shown as an interesting contrast to his painting, "La Femme dans un Jardin," painted in 1873.

It may well be that I do not understand "L'Espirt Veille" of Gauguin, but how could anyone with a sense of the beautiful simply see in that masterpiece of color and composition "a Tahitian lady about to fall out of bed"?

Why am I taking the trouble to protest? Only because as a Washingtonian I am happy to have the opportunity to see paintings of great contemporary artists and to learn something about them, so I welcome our new gallery.

I am certainly not taking seriously the opinion of a lady critic who admits she does not understand modern art, and who proves it by stating that the famous Van Gogh "Cafe at Arles" was painted by Renoir.

JEANNETTE BEALL STRONG.
Washington, Nov. 17.

'P. T.'s' Point.

To the Editor of The Post—Sir: In your issue of November 19 Mr. Herbert L. Willett, jr., director of the Community Chest, takes issue with the contents of a letter written by "P. T." which was printed in The Post of November 18. I do not have a copy before me, but am inclined to believe that Mr. Willett missed the entire point of "P. T.'s" letter.

If I remember correctly, "P. T." raised the question as to whether the Medical Society's opposition to the Health Association was not in bad taste, inasmuch as the Community Chest was appealing for funds to aid hospitals. Mr. Willett says that such appeal is for the sick and not for the hospitals, and in his letter he says, in part: "Hospitals never refuse to accept a patient in need of care." Thus, funds received through the Community Chest would not necessarily be for the benefit of the patient, inasmuch as he is cared for anyway.

If the hospital gives the patient care without cost, obviously that hospital suffers financially. Any funds applied to relieve such a situation must, of necessity, be for the benefit of the hospital, whether directly or indirectly applied. There, I think you have "P. T.'s" point proven beyond any doubt.

READER.
Washington, Nov. 19.

Reply To 'Aristo.'

To the Editor of The Post—Sir: "Aristo" and "E. L. S." mourn for the old days of government by the aristocracy for the aristocracy. Such doctrines may hold in the nations which presuppose rule of one class over the others, but our American government represents the people, not a class.

Surely these gentlemen are not so hopelessly behind the times as to contend that the Federal Government should do nothing to ameliorate conditions among the masses. The state of the Nation from 1929 to 1933 was an outcome of the application of the "laissez-faire" and "rugged individualism" theories, unbridled. Do they desire a return to these principles? If so, they should not pretend to believe in democracy, for a political democracy cannot subsist side by side with economic autocracy.

E. B.
Washington, Nov. 19.

Capital Vote Suggestion.

To the Editor of The Post—Sir: As any session of Congress gets under way, you will hear the cry of "Vote For the District."

Thousands of employes in the District of Columbia have the right to vote because they have selected their place of domicile just beyond these confines. With this in view, the horizon brightens. Instead of continually seeking a vote for those people who reside in that section of our country that is the property of all the States and controlled by all the States or their delegates, why not reduce that section of the country referred to to a size that will comfortably care for all the Government institutions and deed to the States of Maryland and Virginia all the rest and residue? The vote automatically follows.

GEORGE VAN DEN BERG.
Washington, Nov. 18.

Young Actors' Handicap.

To the Editor of The Post—Sir: A young Washington drama student has been denied the opportunity of a lifetime—an opportunity to appear this week on the stage and work with Ethel Barrymore.

Why? Because of the too stringent child labor law of the District. Child labor laws are necessary to prevent sweatshop conditions. But some provision should be made for granting of exceptions by a sympathetic and responsible board. New York and some other States allow minors to work on the stage under certain conditions and still see that health is not impaired nor schooling neglected.

When Miss Barrymore came to the National Theater a call was sent out for a girl 4 feet and 6 or 8 inches tall—over 18 years of age. She must be small enough for a child role—and yet must be 18 years old, to comply with child labor laws. How can Washington contribute any great talent when a pupil or student is not allowed to appear until they are 18 years of age?

PHIL HAYDEN.
Washington, Nov. 18.

Modesty Fails Him.

To the Editor of The Post—Sir: I want to place my name on the honor roll with those cultured gentlemen among whom stands "Aristo." I beg all readers of The Post to excuse me for proclaiming to the world at this time my refined status, but modesty will restrain me no longer. In American life I am known as a "parlor fink," but to my own class I am known as a noble who is fighting for "the American way of life," "saving the Constitution" and "balancing the budget."

CICERO.
Washington, Nov. 18.

Remedy For Much Suffering.

To the Editor of The Post—Sir: "The Lowly Poet" has certainly spoken the truth, as poets are famed for doing, and has emphasized the only solution of the problem of poverty and suffering of little children.

Since the medical profession has cast off the shackles of superstition and is now giving its invaluable aid to the betterment of the human race, it is to be hoped that the innumerable progeny of the unfit will gradually cease to be an added burden to those who control the physical, that they may thereby have more to devote to the mental and spiritual.

L. C.
Washington, Nov. 18.

The Glenn Dale Mural.

To the Editor of The Post—Sir: I am completely familiar with Bernice Cross' work. The fact is without doubt that Dr. Ruhland's conception of her mural at the Glenn Dale tuberculosis sanitarium is fantastic in the extreme.

That children would prefer stylized fairy tale characters to quaint, charming conceptions is absurd. Evidently Dr. Ruhland has had no contact with art to recognize its qualities above his own personal tastes. I am quite convinced a stylized poster would represent genuine art to Dr. Ruhland. Children entering the sanitarium retain all their childlikeness because of the segregation and situations under which they enter—either for examination or treatment. They are terrified, highly imaginative children, not boys and girls, or unimaginative old men.

KENNETH ALLAN.
Washington, Nov. 19.

To the Editor of The Post—Sir: I am very glad indeed that Dr. Ruhland had the courage to call by its right name this paint slinging stuff that is being put on the walls of the Glen Dale Sanatorium in the name of art. A real artist of bygone days would turn over in his grave if he saw it. The same with music—the more fierce the discord the better it seems to be liked.

I want to thank Dr. Ruhland for his stand. He was brought up to appreciate and love art. These paintings are grotesque and ridiculous.

AN ARTIST.
Washington, Nov. 19.

To the Editor of The Post—Sir: The consummate effrontery of Dr. Ruhland's daring, without consultation with anybody who has some faint understanding of pictures, to order the destruction of an artist's serious work, on which she has spent the greater part of a whole summer, is almost beyond belief.

Bernice Cross has made a name for herself in Washington. Her work has been awarded several prizes and has attracted wide attention because of its originality and force. She is also known as an artist who understands children, and her paintings have delighted the children for whom they were intended. That they do not delight Dr. Ruhland is rather beside the point.

It seems to be a good thing that a new art museum has been opened in Washington. Something must be the matter and a little more art seems to be needed. That a painter of the quality of Rockwell Kent should be involved in a silly row over a small matter connected with one of his pictures has made one department a laughing stock. Is another governmental department to be distinguished for a piece of foolishness even more sublime?

HARRIET MONTAGUE.
Washington, Nov. 18.

"Who Goes There?"

To the Editor of The Post—Sir: I am not a regular reader of your paper, and quite by chance I saw the article, "Who Goes There?" by Bett Hooper in your issue of November 14. This is one of the most delightful bits I have had the pleasure of reading in years. It has all the charm and beauty of an O. Henry masterpiece.

Eagerly I shall search your paper for more of these.

EDWARD SPERLING.
Washington, Nov. 15.

Alien Seamen.

To the Editor of The Post—Sir: If the American public and the Senators and Representatives only knew the main trouble with the American merchant marine, the anti-American aliens (Nazis, English, as well as Communist) would be deported. Then clean-cut American boys could go to work; dope, jewelry and human smuggling would be checked, and our frontier would be strengthened in many ways.

AMERICAN-BORN SEAMAN.
Washington, Nov. 18.

The Post Impressionist

Chess With Alekhine.

THE lights burn brightly in Rotterdam, where two men sit facing each other at a small table surrounded by spectators. A slight motion—the onlookers catch their breath—a nervous hand hovers above the table for a moment and then, descending, picks up a bit of carved ivory and places it on another square. There is a sigh of relief from the audience, a rapid scribbling of pencils, and another move in the struggle for the chess championship of the world has become history.

Though you are not there you can visualize the scene. And your sympathies are wholly with Dr. Alexander Alekhine in his attempt to win back the championship from Dr. Max Euwe. There was a time when you matched wits with Alekhine—and it's nicer to have been defeated by the champion of the world than by a champion since dethroned.

That was in August, 1933. The papers announced that Alekhine would give a chess demonstration at the Jewish Community Center, challenging all comers. You were willing enough to be a "comer," but the three-dollar entry fee seemed prohibitive and almost made you stay away.

"Well, anyway," you decided, "it won't hurt just to go around and watch. Looking doesn't cost anything." Then to guard against a possible weakening, you left your men at home. As players were advised to bring their own men, you thought this would prevent your playing even if you wished.

* * *

At the center, tables were arranged in a large hollow square, on many of which men were already set. The light flashed from the polished pieces. The sight of so many sets made you slightly dizzy and brought a warm feeling of confidence—that anyway you could do better than some of the players.

An attendant announced, "There is still room for a few more boards if anyone in the audience cares to play. Also, men can be furnished to those who neglected to bring their own."

You swallowed and then sidled into a seat. The attendant furnished you with a chart on which to record the moves of the game and asked that you write your name legibly across the top of it. This, he explained, was for the benefit of the spectators.

It might be observed now, this was not an idle request, for as Alekhine marched around the inside of the square, a few dyed-in-the-wool fans marched around the outside, watching his every move at every board.

Dr. Alekhine entered and introduced to his 38 adversaries en masse—an introduction he acknowledged with a perfunctory bow. He nodded back just as coldly.

The champion was strongly built and walked lightly, bearing out the stories of the rigorous physical training chess masters go through in preparation for matches. In contrast with his strong body, his face was pale and overly clean. He wore a cutaway and pin-striped trousers, as befitted a champion. But instead of the pince-nez that should have completed the ensemble, he wore horn-rimmed glasses.

* * *

Scarcely was the introduction over before the execution started. Swiftly Alekhine walked around the inside of the square, making the first move at each board. As he walked he held his left hand over his heart, in a manner both strained and affected. But there was nothing strained or affected about his game—only ruthless power.

On his first circuit, Alekhine opened pawn to queen's four. And on his second grand tour, it was pawn to queen's bishop four. The technical details now can be forgotten, and, for that matter, are better forgotten.

You accepted the gambit and for a time seemed to be doing well enough. It gave you considerable elation to notice that Alekhine hesitated longer at your board before making his moves than at some. This you thought a good sign, an indication that you had the champion worried.

Perhaps you did, but that was before the fourteenth move. You moved—he moved. You studied a moment and then carefully erased your name from the chart by your side and substituted an alias. No need advertising your shame.

The game was not over, but it might as well have been. In fact, the only thing that kept you from resigning immediately was reluctance to be the first to acknowledge defeat. And after the moment for a polite resignation had passed, you decided to play against time—to see exactly how many moves you could hold out.

* * *

This seemed to annoy the champion. Etiquette of chess indicated an instant resignation. And, after all, it was rather presumptuous that one who had lost his most valuable piece, his queen, should continue to play a game against one of the greatest masters of all time. But you had paid your $3.

Alekhine gave the coup de grace on the twenty-third move. Impatiently, he made the last three moves on both sides himself—anxious to hurry the game and have done with another opponent.

You are forced to admit that Alekhine's chess manners are brusque, rivaling those of Capablanca, who is reputed to have smoked vile cigars to discomfort opponents. But his chess—that is sufficient to make you an Alekhine fan henceforth.

Here, shake the hand that took a pawn of Alekhine's.

STANLEY DISNEY.

Fair Enough

By *Westbrook Pegler*

Newspapers' Integrity.

I WOULD LIKE to sound off on Jim Farley's speech in which he gave the newspapers the rough side of his tongue with an insinuation that if he had a message for the Nation that message, given through the press, would be adulterated, changed and contaminated with editorial comment. His point was that the same message, delivered by air, would reach the consumer in the original package with the seals unbroken.

In the first place, our old Prize Fight Commissioner is swollen pretty big when he speaks of himself as one who might have a message for the Nation. Our old Prize Fight Commissioner is not a man with a message but a professional politician who, for reasons of his own, violated his own rules while chairman of the Prize Fight Commission to license former convicts as managers and seconds and even issued a license to Abe Attell, the genius of the fake world series of 1919, which was the most notorious fix in the sport racket since the days of the Mabray Gang, probably before your time.

• • • •

YOU MAY SAY that it is a pretty far cry back to Jim's days on the Prize Fight Commission, but I say nuts to that, because, like Hugo Black, when he joined the masked terror, Jim had achieved his full ethical growth, and his conduct then is a true specimen of the conduct that we may expect now and henceforth.

Once Jim rescinded an order suspending Primo Carnera for life for the sole reason that his friend Jimmy Johnston had a ball yard on his hands and wanted to make some money running a Sharkey-Carnera fight. Questioned about this afterward, Jim said he did it because Johnston was his friend and asked, "What good is a friend if he won't do a favor?"

So suppose we assume that the same ethics would govern his conduct today in the case of a friend who needed a little official favor from Washington to enable him to make some money and divide any message that Jim may have for the Nation by just that. This is no imaginary case. It is in the record as an official expression of Jim Farley's notion of responsibility in public office, and it goes just as he laid it.

And now to the point whether any message of Farley or any other professional politician is, of itself, pure and whether it should be allowed to pass without editorial question. The truth is that no professional politician ever gives both sides, but, even though he knows he is in wrong, as Jim did in the recent New York Mayoralty campaign, delivers a biased message in the spirit of a lawyer or a high school debater. It is not his business to give the opposition credit for its virtues, great or puny as they may be, or to acknowledge his own candidate's faults or the guilt or failure of his own party, though he be only too well aware of the same.

• • • •

IN JIM'S recent support of Jerry Mahoney, the Tammany candidate, against Fiorella LaGuardia did anyone hear any attempt to dispose of the record of thievery which Tammany achieved during the very years that Farley and Jimmy Walker were ringside pals at the big fights? Or did Jim recognize any of the obvious accomplishments of LaGuardia's administration? Did anyone ever hear any knowingly inferior candidate of a corrupt party, of whom there have been many, say, verbatim or in effect, "My message is that my opponent is the better man, that his party is better than mine and that you have a patriotic duty to vote for him and against me on election day?" And, frankly, are not all messages therefore dishonest?

As to the editorial bias of the press I make no disclaimer, but, with a few conspicuous and rather silly exceptions, the newspapers always pay more respect to public intelligence in their editorial comment than politicians reveal in the forensic canned goods prepared by abandoned hacks who bring to the service of the National Committee the same mendacious genius that Jim condemns as of the editorial columns.

There is a fight on now to emancipate the air from political control, but the radio is too beholden to politicians capable of favoring a friend or rescinding an enemy's license to venture a word on its own behalf. Prize fighters didn't criticize Farley or William Muldoon, and the radio operators are also timid for similar reasons. So the fight for freedom of the radio is being fought by the newspapers which this Administration, having tried and failed to control, now would like to discredit.

Copyright, 1937, for The Washington Post.

The Once Over

H. I. Phillips

Tony Fills Out A Census Blank.

Mailman—D'ya want any help making out that unemployment card, Tony?

Tony—Say, tella me what she all mean; me no understand.

Mailman—First of all, are you out of work? Y'got anything to do?

Tony—I no have nothing to do before I getta deesa card; now I gotta plenty. She's gotta too many questions.

Mailman—Now maybe I can help you. Are you totally unemployed?

Tony—Who aska me dat?

Mailman—Washington.

Tony—You no foola me; Washington heeza dead.

Mailman—Not George Washington; your government.

Tony—Da government sheeza senda me deesa card?

Mailman—Sure.

Tony—I no sign him.

Mailman—Why not?

Tony—I signa card like dees long time ago; nexta theeng I know I'm in beega war.

Mailman—This is just a census.

Tony—Joosta same I betcha you I feel out dees card an' right away some fellow start deleever four five magazines I no can read.

Mailman—Lissen, Tony, this is the McCoy. Nothing can happen to you if you fill it out. I'm telling you this is just a card so the Government can find out how many people ain't got no job.

Tony—How can Government find out all people no got jobba on one postcard lika dees?

Mailman—You ain't the only man who gets a card; everybody gets 'em. Now you're working, ain't you, part time down at the barber shop?

Tony—Sure.

Mailman—Well, you make a cross where it says partly employed and that you want more work.

Tony—I no wanna more work; on the job I gotta too much work!

Mailman—Just the same you sign it yes. Now let's answer the next question: 9—What is your occupation or kind of work? The occupation that you give in answer to this question (No. 9) describes the work you do. The answer to the next question describes the kind of business or industry in which the work is done. Enter 'new worker' in both . . ."

Tony—Pleaza, you read too fast.

Mailman—Don't interrupt . . . Enter 'new worker' in both questions 9 and 10 if you never had a steady job and want work. Understand?

Tony—No.

Mailman—Never mind, we'll get back to that later. Now how many other workers are there in your family living in the same household with you?

Tony—Nobodya else do any work.

Mailman—Lissen, Tony, I don't think you follow me?

Tony—Sure I follow you any place you wanna go. Where you wanna me follow you?

Mailman (giving up)—Aw, c'mon follow me into the Greek's and I'll buy you a cupper coffee.

(They go.)

Democracy's Retreat

Observer Surveys Size Of Fascist And Nazi Propaganda Machines In Latin America, Seeing Threat To New World Security.

By S. Miles Bouton.
Special Correspondence of The Post.

THERE ARE SIGNS that the United States is beginning to realize at least dimly the significance of democracy's steady retreat before dictatorship—a retreat which has now begun in the New World. The Monroe Doctrine is not yet challenged, of course, but the prospect that it will be challenged is disquieting.

President Vargas of Brazil has prohibited the Brazilian Fascist Party. He and his lieutenants have declared that the Brazilian government is "democratic in the modern sense." They have "saved Brazil from communism." All this may deceive some simple souls, but it should not deceive anyone who knows anything about Hitlerism and fascism.

Germany and Italy were both also "to be saved from communism." Quite apart from the fact that to save a people from communism by giving it fascism is equivalent to saving a man from being shot by hanging him, the Communist menace in Italy, if it ever existed, had passed before Mussolini came; and communism, in my opinion, never remotely menaced Germany. It is an aberration which can flourish only on the culture-medium of an ignorant and debased peasantry and laboring class, but a majority of the Germans were induced to fear it, precisely as many Americans are losing sleep to no purpose in worrying about communism here.

Nazi Leader In Brazil Reported 87 Active Groups.

THE NAZIS held their "Congress of Germans Living Abroad" in Nuremberg last September. Prince Schaumburg-Lippe, leader of the organization in Brazil, reported that 87 local groups of the National Socialist Party had been organized among the million Germans in that country. (Reports from Brazil speak of 800,000 Germans, but the prince's figures are probably correct. Germany has—and has always had—a more intelligent and comprehensive espionage system in foreign countries than any other country.)

At the Nuremberg congress the leader of Nazi propaganda in Uruguay reported also on his work in the neighboring Argentine Republic. He had, he said, equipped and sent out seven expeditions to cover every part of the Argentine, find every German and descendant of Germans, and make of them "followers of the Leader" (Adolf Hitler).

In all South America there is today only one country with a democratic government. This is Colombia. All the others have governments which remain in power only by force and terrorism, and all except Chile and Ecuador, which lean to the political left, are already in effect Fascist, whether they accept the designation or not. German and Italian propagandists—there is a large Italian population in many South American states—find there possibilities which it is not pleasant for free peoples to contemplate.

In all parts of the world one finds the same forces at their work of undermining the civilization of the twentieth century. The Stuttgart Congress listened to a radio talk by the leader of the entire Nazi foreign propaganda organization. He told his hearers that the National Socialist Party had seven groups at work in British India, "from the Himalayas to the Indian Ocean." Alfred Rosenberg, proclaimer and interpreter of the Nazis' "Weltanschauung" (world-view or philosophy), announced that Germany could not be disinterested in Palestine, since any alteration in the status there would affect the German colony.

"Not Spies" Is Claim, But Evidence Contradicts.

"THE GERMANS living abroad are not spies," announced the Voelkischer Beobachter, Hitler's own organ. One hopes that few of them are, but it is impossible to overlook the activities of a considerable part of them also in all the British possessions and mandated territories. Their activities in German Southwest Africa, the largest and most valuable of Germany's former colonies, were of such nature that the Union of South Africa, which had seemed for a time favorably disposed toward the idea of surrendering its mandate to Germany, saw itself compelled last year to clamp down on the traitorous Germans living there, and has abandoned all intentions, if it ever had any, of giving back the colony.

The foreign organization of the National Socialist Party, of which Rudolf Hess, titular vice chancellor, is the supreme head, maintains 580 propagandist groups in foreign countries. The Berlin central, which has more than 700 employes, has 32 departments. The most important of these are those dealing with trans-ocean traffic, emigrants and returning emigrants. Its agents abroad stand in intimate connection with the German consular offices. Their duties include the assembling of important military news, the smuggling into the country where they live of Nazi literature, and keeping tab on all Germans.

Stieber, Bismarck's notorious leader of the espionage service, boasted that he had had more than 36,000 spies in his service behind the French front in 1870-71. The total of Nazi spies abroad is far larger.

When an American desires to travel abroad he travels abroad. All he has to do is to secure a visa from the consular officials of the countries that still demand one. When a German desires to travel abroad it is not so simple. Before he can get permission to leave the country he must answer the following questions:

1. To what country are you going? 2. Why do you want to go there? 3. Whom do you intend to visit? 4. Are they relatives? 5. How (and in what degree) are you related? 6. Have your relatives ever been in Germany? When and where? 7. What is their political attitude? 8. What occupation or profession do your relatives follow? 9. Were you invited orally or by writing? If by writing, submit the documents. 10. Have you spoken with your relatives about the invitation? 11. When do you want to leave? Exact date and time of day. 12. What stations do you pass? 13. At what border station do you leave Germany? 14. When do you reach your destination? 15. When do you return? Exact date and time.

Male citizens subject to military duty must also have permission from the military authorities. If permission to leave be granted, the traveler receives a printed formula directing his movements when abroad. It prescribes:

1. You may not wear any uniform or badge while in a foreign country. 2. As soon as you arrive you must inform yourself whether the National Socialist Party has a representative there. If so, you must report to him immediately. If none, you must report at the German consulate. 3. When you return home you must submit a complete account (a) concerning your impressions, (b) whether you were molested, and (c) what you saw and heard.

American Travelers Fortunate In Freedom.

THIS GIVES a faint idea of what the totalitarian state means. Americans abroad occasionally report at our consulates, frequently with the hope that some friendly official will give them a package of American cigarettes, which cost $1 and upward abroad, but they do not face a concentration camp if they do not report. They may even thumb their collective nose at the whole consular service without reprisals. Yet there are so-called Americans who will not be happy until they get King Stork in place of King Log. They won't be happy then, either.

The extent of Italy's propaganda abroad is less well known than are the Nazi activities, but that it also is very active is known. Mussolini announced some years ago that fascism was not "an export article," but he has changed his mind since then. The brutalities of the Hitler and Stalin regimes—concentration camp, prison, "protective arrest," beating, "suiciding" (a transitive verb in Germany), "shooting while trying to escape," and so on—have been and are being so adequately reported that it is doubtless not generally known that Fascist Italy is doing its bit along the same lines.

A recent number of the Manchester Guardian reports the existence in Italy of increasing commitments to concentration camps and barren islands as the result of growing opposition to Fascist rule. The castor oil treatment, it is declared, is again being actively used, together with other terrorist measures. Moreover, the existence of hitherto unknown concentration camps has been disclosed.

And now we have Fascist neighbors—and also idealists—at home who want us to try "the spiritual approach" with the nations that menace the world's peace.

Off the Record

By Ed Reed

"He's such a home-loving person—It's a shame he has to live in a trailer!"

The humorous side of sports comes to you in "Time Out," a popular cartoon daily on the sports page.

Security Hoax

By *Ogden L. Mills*

The Social Security Law.

Following are extracts from an article written by the former Secretary of Treasury just before his death. The complete discussion appears in the December issue of The American Mercury.

THE FEDERAL social security act manifests the benevolent purpose of the Administration. But it also reveals the confusion of ideas, the slipshod methods, and the concealed aims which have characterized so many of the Administration's attempts to carry out its benevolent purposes. Not only is the act itself gravely defective, but the uses to which it is being put suggest that an ulterior purpose, wholly unconnected with social security, may well be responsible for its major weakness.

That ulterior purpose is the perpetuation of the New Deal Administration through the financing of Government deficits with money paid by poor people into a non-existent reserve fund.

• • • •

IN ORDER THAT there may be no question as to what is being done with the pay roll taxes imposed upon wage earners, let us take a look at the budget for this fiscal year. The latest estimate of the amount of old-age-insurance taxes to be collected during the fiscal year 1938 is $621,800,000.

Through a series of book entries, the Treasury goes through the motion of taking the funds collected in the form of taxes on wages out of the general fund, of investing them in its own obligations, and of then covering them back into the general fund of the Treasury as public-debt receipts, automatically making them available for any kind of current expenditures authorized by law. When the year is over, there will be a small pile of I. O. U.'s in a box neatly labeled "Old-Age Reserve Account." And over $600,000,000 in old-age taxes will have been used to finance this year's excess of expenditures.

Thus, the contributions of the workingman are used to relieve the cash needs of the Treasury, and to perpetuate the power of the New Deal. These contributions are finally, remember, to reach the preposterous sum of $47,000,000,000.

In the same way, unless I am greatly mistaken, these pay roll taxes are also intended to play a part in quieting the growing concern over a chronically unbalanced budget. As the social security move is now inextricably involved in the budget, as I have shown, it may be well to review briefly the facts about the latter.

• • • •

WHEN THE NEW DEAL began to incur its monumental deficits, the public was comforted with the "cyclical" theory of public finance. Deficits in depression were to be matched by surpluses in good times. Well, the good times came, and the deficit last year, though not as large as in prior years, was still large enough to stagger most governments. So the "cyclical" theory suddenly vanished from the newspapers.

Then we were told that, because of offsetting recoverable assets, no concern need be felt over the mounting debt. But, as it became apparent that these assets were being dissipated as fast as they could be liquidated, this contention was dropped.

And now it is being insistently suggested that a budget may be balanced from a layman's, rather than a technical, point of view. The implication is that the so-called layman's balance should satisfy all common-sense requirements, and that the continued inability of the Government to meet its obligations need occasion no alarm.

This is the latest and one of the most insidiously dangerous New Deal fictions. Both from a common-sense and a technical standpoint, the budget is balanced when, and only when, the Government has adequate current revenue—exclusive of trust receipts—to meet *all* current obligations. How the Administration now defines a layman's balance, I do not know. But I am confident that the next step will be to suggest that a common-sense balance has been reached when total cash receipts—including trust receipts—balance total cash outgo.

• • • •

WHAT DOES this mean?

It means that the sinking-fund law becomes a dead letter. As a matter of fact, in plain violation of the statute and of what Vice President Garner, then a member of Congress, termed "a contract made with the bondholder by Congress," the Administration has already suspended the operation of the sinking fund. By the end of this fiscal year, sinking-fund debt-retirements will be $1,200,000,000 in arrears.

In the second place, this so-called layman's balance means that capital assets which should be applied to debt reduction are being currently dissipated.

It means that trust funds are being applied to ordinary expenditures.

It means that future liabilities are piling up without any increased ability to meet them, or any reduction of the debt in the hands of the public.

It means an indefinite postponing of an honestly balanced budget, while the people are lulled into a false sense of security. And this means, in turn, that pensioners will be paid their annuities in dollars of much less purchasing power than those they contribute in taxes.

And, finally, it means that through the creation of a fictitious old-age reserve, without any benefit to the contributors until 1942, over $3,000,000,000 will have been paid in pay roll taxes, not one penny of which need have been paid until benefits began had we adopted a legitimate pay-as-you-go program

European Prize Novel

By William Lyon Phelps

"Katrina."

This is the name of a new novel that won a European prize and has, indeed, many fine qualities. The author is Sally Salminen, the translator is Naomi Walford, the publishers and Farrar & Rinehart, New York.

• • • •

One of the author's parents is Finnish, the other Swedish. The book is written in Swedish, the language spoken not only by Swedes, but by many educated Finns. In 1911 I took a steamer from Stockholm (beautiful city) to what was then called St. Petersburg; we got an idea of the island life described in this novel. We spent five or six hours in Helsingfors, and there looked up two extremely attractive Finns—husband and wife—whom we had met in Munich. They spoke only Swedish with each other and German with us. Stolypin, the Russian prime minister, had just been shot, and it was uncertain whether or not he would recover. "I read in the evening papers," said my Finnish friend, "that Stolypin is better; but we have our hopes." Their hopes were, of course, that he would die; which turned out to be one of the few occasions when Stolypin gratified his enemies.

• • • •

This story follows the life and misfortunes of Katrina, a fine farm girl who makes the best of an imprudent marriage; she is really a splendid creature and it is a pity that she does not have more happiness. The story of her life is told with simplicity and sincerity; and I confess it more than once brought tears to my eyes.

I do not think it is a great novel, but it is honest and the characters are alive. I suggest that those Americans who dislike the U. S. A., and wish that we might adopt the government and conditions prevailing in certain parts of Europe, read this book. The United States in the worst phases of its depression seems, in comparison, luxurious. Yet even among these unfortunate people, there are men and women of noble character, of upright life, and family love is not uncommon.

Copyright, 1937, for The Washington Post.

Tom McCarthy

Taking The Guesswork Out Of Flying.

IT'S A BUSINESS-LIKE little room, and it's also a noisy one, what with four loud speakers and a teletype. But it's helping to take the guesswork out of flying.

In fact, I think Jim Watson—or J. B. Watson as he signs himself—was just a little nettled because probably 90 per cent of the people who fly don't even realize the existence of his little room.

TOM McCARTHY.

Jim Watson is a tall, good-natured young man, with blond hair and a ready smile. He's a dispatcher for Eastern Airlines over at the airport.

"You know," he said with a gesture of despair, "people don't bother to figure things out at all. I suppose the majority of people think that an airline is run on the same basis as the taxicab business.

"I suppose," he said, "that the majority of people figure that you just lay out a schedule of flights, fill up the gas tanks and take off."

I coughed a bit, hesitantly, before asking just what was done, because I'm afraid I was one of those people who figured you "just fill up the gas tanks and take off."

• • • •

"IN THE FIRST PLACE," Jim Watson told me, "you have to figure out how much gas you're going to need. Now, in an automobile you can count on so many miles to a gallon, but in making these plane flights you have to take everything into consideration.

"To know how much gas you'll need for a flight you figure so many pounds of load to so many gallons of gas. After that you have to take wind velocity into consideration. A high wind over Camden, N. J., may make a difference in the number of gallons to go into your plane here in Washington.

Well, I still didn't see why they couldn't simply fill the gas tank to the brim. But that, it seems, is against the Department of Commerce rules. Overloading with gas, or with luggage or anything else, decreases the safety margin, so they have to figure it out minutely. But they are then allowed to carry a limited extra supply sufficient for additional flying in event of unlooked-for conditions.

But the modern airlines don't leave much room for the occurrence of the unexpected.

"Before a pilot leaves here on a flight," Jim said, "we give him a clearance sheet. That gives him all the information he needs. From our weather reports, which we get four times daily, we can tell the pilot all the conditions he'll run into along the way.

"He gets more of a forecast than merely "fair and warmer." For each of the five stations between here and Newark he has the barometer reading, and the figures on the temperature, the ceiling, visibility, wind direction and velocity.

"Even before the pilot takes off he can tell you how he's going to make his flight. He knows at what altitude he'll fly from here to Baltimore. He can tell you how high he'll fly on the lap between Camden and Trenton. From the clearance sheet he can even tell what kind of clouds he's going to run into."

• • • •

AS THE PILOT FLIES over the cities designated as stations he checks with the dispatcher's office. He tells them his altitude, speed and any other pertinent facts. This type of radio communication is routine. But at any moment of the flight the dispatcher can reach for a radiophone and establish almost instant contact with the plane.

Sometimes this intercommunication proves invaluable.

"Suppose," Jim said, "a bad thunderstorm broke over the field unexpectedly. The pilot calls in from Baltimore to check his flight. If conditions warrant we might tell him to circle over Baltimore for a certain time.

"Then, noting the wind direction, we'd reach for a phone and call a nearby town, in the direction from which the storm came. We'd ask the operator how the weather was there. If it were clear, then we'd know that the storm was covering a very small area and would soon blow over. We'd figure how long it would take for it to pass on, and instruct the pilot accordingly.

"If the storm apparently covered a large area, and was very severe, we would have the pilot land in Baltimore.

But, intercommunication between the pilot and the dispatcher sometimes takes even a more dramatic turn. Sometimes a pilot reaches for the phone and delivers a message something like this: "Have an ambulance meet the plane. Passenger suddenly taken ill."

Jim says that has happened a couple of times.

Copyright, 1937, for The Washington Post.

'Listening Posts' Created to Keep Watch on 'Drys'

The formation of "listening posts," informal committees to study the liquor situation throughout the country, was announced yesterday by Capt. W. H. Stayton, head of Repeal Associates, Inc. The "listening post" members will serve without pay and their co-operation with headquarters will depend upon their own judgment.

Members will keep watch on and report drys' activities; keep watch on proposed liquor control legislation and report developments; appear when it is deemed advisable before Legislatures or Congress to urge proper legislative action and guard against laxity in local enforcement or improper practices in connection with the beverage traffic in their community.

"The people have decreed that liquor shall be manufactured and sold; that it shall be done openly and legally. They have the power to regulate the business," concluded Capt. Stayton.

'Dark Ages' Near, Minister Asserts

"World conditions today are ominously like those which ushered in the Dark Ages," the Rev. Joseph S. Loughran declared in a sermon yesterday at the Cleveland Park Community Church. "We are witnessing the same breakdown of international law and order and the same ethical anarchy which created the social chaos of those days."

As in the time immediately following the fall of the Roman empire, "the international bandit and assassin rules unchecked," Mr. Loughran believes. "The nations have scrapped the spirit of mutual trust and co-operation which man has painfully toiled through the centuries to establish. Nothing is of greater menace to the future peace and security of mankind than the cynical and contemptuous repudiation of international agreements and obligations by the great powers."

Order can be restored, he said, "only by the substitution of the principles of Christian morality for predatory violence and savage warfare."

Fixed Coal Prices To Be Announced

By the Associated Press.

Members of the National Bituminous Coal Commission expressed hope last night minimum prices for sale of soft coal may be announced "sometime this week."

A general transfer of hundreds of commission employes from the Washington headquarters to the field Saturday night and yesterday gave concrete evidence the preliminary work has been completed.

The employes were called to Washington to compile the production, distribution and sales cost information. Now they will be responsible for enforcement of price regulations.

173d Anniversary Noted Today for AbrahamBaldwin

Today is the 173d anniversary of the birth of Abraham Baldwin, signer of the Federal Constitution, the sesqui-centennial of which is being celebrated this year.

Although he represented the State of Georgia at the Constitutional Convention, Baldwin was a native of Guilford, Conn., and was graduated from Yale in 1772. A few years later he entered the Continental Army as a chaplain, serving until the close of the war.

Afterward he moved to Savannah and from there was elected a delegate to the historic Philadelphia convention of 1787. He took a prominent share in its work and his was one of the votes which decided the establishment of the United States Senate, in which he served his adopted State from 1799 until his death in 1807. In 1801 and 1802 he was president pro tempore of the Senate.

Leader Sees Gains In Paralysis Fight

Unification of leadership under the new national foundation proposed by President Roosevelt will add great impetus to the war against infantile paralysis, Keith Morgan, of New York, chairman of the President's birthday celebration committee, declared yesterday. All funds raised by the celebrations will be turned over to the foundation.

"Each section of the country will be equipped with far better facilities to fight the disease," Morgan said. "More research centers and individual researchers will be added. Hospital facilities will be improved.

Another advantage, according to Morgan, will be the effort to eliminate antiquated methods and delays in treatment. These, he said, are responsible for a large percentage of the bodily ravages wrought by the disease.

Roosevelt's Message Is Praised by Capper

By the Associated Press.

Senator Capper (Republican), of Kansas, told a radio audience last night President Roosevelt's message to the special session of Congress indicated "more of a willingness to work with Congress instead of trying to dictate."

Capper expressed the hope that the President's message "also means that a more sane and sensible attitude will be taken toward business as a whole than has been evidenced several times in the last few years."

Voters Ignoring Party Lines, Says Gov. La Follette

New York, Nov. 21 (AP).—Gov. Philip F. La Follette of Wisconsin, assailing old "party line" politics as meaningless, declared today that "the Republican and Democratic parties are now outmoded."

"The rank and file of voters are no longer interested in party labels," he said, in an interview, on his arrival with Mrs. La Follette. He expects to visit his brother, Senator Robert M. La Follette (Progressive), Wisconsin, before returning to Madison.

"The politicians have tried valiantly to keep the old party lines intact, but they have become a matter of tweedledum and tweedledee. Whenever the voters get a chance to vote for a candidate whose record has a real meaning, they simply step across party lines.

"The people are ahead of the politicians. They are much more interested in individuals and issues than in party labels."

Camalier & Buckley

GAME BOXES

Beautiful mahogany finish. Equipment consists of poker and roulette chips, roulette wheel and layout, dominoes, checkers, chessmen, large and small dice, checker, backgammon and cribbage boards and two decks of cards. Makes an excellent gift.

50.00 Other Sets for $5.00

1141 Connecticut Avenue

Camalier & Buckley Fine Leatherware

2 Doors Above the Mayflower

Expert Repairing

DEBUNKING DUNKING
NO. 22 BY WILKINS COFFEE & TEA

"THE DUCHESS OR THUMB-SCREW DUNK"

Neat but not gaudy. We hate to brag, but anybody who is anybody, dunks only with Wilkins Coffee. Gosh!

D. C. Notables Turn Out For Fete Given by Shouses

Georgetown Home Scene of Colorful Gathering of Legislators, Army and Navy Officers and Others of Capital's Social Set.

A green carpet on the street in front of the doorway of the Jouett Shouse home, and the presence at the curb of two policemen and William, Capital car caller extraordinary, must have intrigued casual passersby yesterday afternoon. If they had gone inside, they would have found a big and merry party going full tilt, with a Cabinet officer, several Senators and a goodly part of residential society among those present.

It is nice to know that there are no hard feelings between the president of the Liberty League and Farley's former political prognosticator, Emil Hurja. Yesterday both the Hurjas were at the party.

The Shouse home is one of the most attractive in Georgetown—in all Washington, for that matter. There is a long drawing room, a good-sized dining room, and a comfortable library on the first floor to take care of large groups, so that one didn't get stepped on yesterday.

Receive at Fireplace.

Mr. and Mrs. Shouse—the latter wearing a lovely black frock with a corsage of gardenias—received in front of a fireplace in the drawing room. Beautiful flowers were placed in vases, and among the prettiest arrangements were two large bowls filled with calla lilies. There was a bar in one corner of the drawing room, and nearby was a huge bowl filled with punch. Coffee also was served from a silver urn on the table, which was loaded with thin sandwiches of watercress, meat, to mention just a few varieties.

Among those who poured coffee during the afternoon—there was no tea—is this a new vogue starting?—were Mme. Jarnefelt, wife of the Minister of Finland, in black with a double scarf of silver fox and an off-the-face hat; Mme. Peter, wife of the Minister of Switzerland, who was wearing one of her characteristic small peaked hats; Mme. Prochnik, wife of the Austrian Minister, whose black skirt had a gold metal top, and Mrs. Arthur Vandenberg.

Season in Full Swing.

The presence of several members of the Congressional set was evidence that the season is really in full swing. Mrs. Charles McNary, wife of Senator McNary, arrived with Senator and Mrs. Warren Austin. Mrs. McNary topped off her costume with a smart hat trimmed with mink. Senator Arthur Capper, Senator Clyde L. Herring, Senator and Mrs. Pepper, Representatvie Nan Honeyman and Senator Gibson and Miss Doris Gibson were others from up on the Hill.

The Secretary of War and Mrs. Harry H. Woodring were present for a good part of the afternoon. Mrs. James F. Curtis, another guest, looked well in a crimson outfit.

Mrs. Richard V. Oulahan, director of the Town Hall, was an early arrival, and chatted for a while with attractive Mr. and Mrs. Edmund Pavenstedt.

Others Attending.

Nearby were Representative and Mrs. Sol Bloom and their daughter, Miss Vera Bloom, and others who gathered in the dining room in some part of the afternoon were Mrs. Frank Simonds, Mr. and Mrs. Frederick William Wile, Robert Horton, Rear Admiral and Mrs. Mark Bristol, Mrs. George T. Pettingill, who was going on to a dinner; Rear Admiral and Mrs. Emory Land, Mr. and Mrs. Fernando Cuniberti, Mr. and Mrs. Lothrop Stoddard, Mrs. Edwin Meredith, Mrs. Crosby Miller, Mr. and Mrs. Cortlandt Parker, Clarence Hewes, Sherlock Davis, with Donald MacVickar, of New York; Mr. and Mrs. John Caswell, the former in a bright blue frock and a scarlet Mary Queen of Scots cap.

Noel Trentham, financial counselor of the British Embassy, was busy introducing his attractive bride of a few weeks. They will be at the Shoreham about a week longer before moving over to the residence of the Commercial Secretary of the Embassy and Mrs. Heywood.

Mr. Weigester And Miss Ayres Wed Wednesday

Mrs. Nichols to Be Bride's Sole Attendant; Cyril Pearson Best Man.

Miss Margaret Ayres, who will be married on Wednesday to William Frederick Weigester, will have as her only attendant her twin sister, Mrs. H. Janney Nichols, of Westfield, N. J. Cyril Drew Pearson, of Great Neck, Long Island, will be best man.

Miss Ayres is the daughter of William A. Ayres, chairman of the Federal Trade Commission, and the late Mrs. Ayres, and her fiance is the son of William Weigester, of Troy, Pa., and Vallego, Calif. The ceremony will take place at noon at the Bethlehem Chapel of the National Cathedral, and immediately afterward the couple will leave for a wedding trip.

Among out-of-town guests will be Mrs. Cyril Drew Pearson, Mr. and Mrs. John Ward, of Westfield, N. J.; Mrs. Herman Hoffman, Mrs. E. W. Liggett, Mrs. E. S. Edgerton, and Mrs. J. W. Craig, all of Wichita, Kans.

The bride-to-be is a graduate of George Washington University and Mr. Weigester attended Pennsylvania State College and George Washington University.

Miss Stephenson Is Married to J.H. Scattergood

Only Families Present at Rites at Deane Home in Massachusetts.

Mr. and Mrs. Francis Tisdale Deane announce the marriage of their daughter, Dorothy Stephenson, to J. Henry Scattergood, of Villanova, Pa. The wedding, which took place Saturday at their home in Winchester, Mass., was attended only by members of the immediate families.

Mrs. Scattergood is of New England and Prince Edward Island ancestry and is related to the Stephenson family of Illinois. A graduate of the University of Chicago, she was a visiting teacher in the United States Indian Service when Mr. Scattergood served as Assistant Commissioner of Indian Affairs in Washington.

Mr. Scattergood is a graduate of Haverford and Harvard colleges. He is treasurer of Haverford College and of Bryn Mawr College and is chairman of the board of trustees of Hampton Institute. His first wife, who died in 1933, was Anne Theodora Morris.

After the trip to Bermuda, Mr. and Mrs. Scattergood will be at home at Dundale, Villanova.

Wrights to Live In Arlington

Former Sara Bann and Her Husband Now on Trip Through South.

Mr. and Mrs. Albert Wright, who were married Saturday in Alexandria, will reside at 4664 North Seventeenth street, Arlington, on their return from a wedding trip to the South.

The bride is the former Miss Sara Luella Baum, of Arlington, and is the daughter of Mr. and Mrs. William S. Baum, of Punxsutawney, Pa. Mr. Wright is the son of Mrs. James Wright, of Northampton, England.

The Rev. Harry Lee Doll performed the ceremony, which took place in Christ Church, Alexandria. The bride, who was given in marriage by Albert Woodbury, of Washington, wore a gown of ivory satin with a pearl trimmed hat from which fell a brief tulle veil. She carried a shower bouquet of white roses and lilies of the valley.

The only attendants were Mr. and Mrs. William D. Heffebower, of Arlington. The latter wore a gown of aquamarine moire taffeta, with a matching hat, and carried talisman roses.

A reception at the George Mason Hotel followed the wedding.

Visits New York.

Miss Daisy McNinch, of Washington, is at the Commodore Hotel in New York.

Mme. Leda Utgoff To Be Married to Baron Wrangell

The Brazilian Ambassador, Oswaldo Aranha, and Mrs. Russell Sard are among Washington residents invited to the wedding tomorrow of Mme. Leda Utgoff, widow of the late Comdr. Victor V. Utgoff of the Russian Imperial Navy, to Baron Charles Philip von Wrangell, former lieutenant of the Russian Imperial Cavalry. The ceremony will take place at 6:30 p. m. in the Church of Christ the Savior in New York, the Rev. Ph. V. Kurdiumoff officiating.

Mme. Utgoff, who spent the winter of 1920-21 in Washington, will wear a picturesque Boyar costume at the wedding which will be followed by a small reception at the home of Mr. and Mrs. Martin de Botelho, 340 Park avenue. Many prominent members of New York society will attend.

Williamses Hosts After Christening Of Son, Philip, Jr.

Mr. and Mrs. Philip Tuttle Williams, of Country Club road, Va., were hosts at a tea yesterday afternoon following the christening of their son, Philip Tuttle Williams, jr., at 4 o'clock.

Mrs. Eric A. Nicol, of Philadelphia, the child's godmother, came over especially to be present at the ceremony at which the Rev. J. Shera Montgomery officiated.

Mrs. William Thompson Pollard and Mrs. Mason Boone Williams presided at the tea table and were assisted by Mrs. William Craycroft Schofield, Mrs. Edward Thomas Stein and Miss Helen Williams.

HOSIERY REPAIRS
Highest Quality Lowest Prices
One-Thread Run—15c
Pulled Thread—10c inch
While-You-Wait Service
SOUTHERN STELOS CO.
613 15th St. N.W. NAtl. 8442

Cabinet Hostess in Latest Photograph

Underwood & Underwood.

MRS. HARRY H. WOODRING, blonde and pretty wife of the Secretary of War, is snapped by the cameraman at her home on S street, formerly the residence of Mr. and Mrs. Herbert Hoover.

About the Town

With Dudley Harmon

FOR QUITE A WHILE we have been wanting to meet someone connected with the cast of "Richard II," as Robinson Smith, its 25-year-old producer, gave us our first and last job as an actress in a production staged by him when he was 12 and we were 11 years of age. Another member of that neighborhood troupe, incidentally, was Katharine Hepburn, who, by virtue of being a few years older, is remembered as almost crushingly snooty.

DUDLEY HARMON.

Yesterday we had the good luck to meet, with two or three other people asked in for a drink by Lieut. Forrest Close, Miss Eleanor Phelps, who plays the part of the queen in this extremely successful Shakespeare revival. She was in Washington just for the day before going to Baltimore, her home town, where the play opens tonight for a week's run. It is coming to the Capital next week.

An actress who, as soon as she finished Vassar, asked timidly for a bit part only to be handed immediately the role of leading lady is something of a rarity in the theatrical profession, most of whose members have at least one hard luck story to tell you. Yet this was Miss Phelps' good fortune when she began her dramatic career with the Provincetown Players. Still in her twenties, she has already played with George Arliss and was in a movie starring Claudette Colbert. The daughter of John Phelps, Baltmiore philologist, she was presented to society there during her Vassar days. Her sister is Katherine Phelps, who made her home here for a time until recently, when she returned to Baltimore.

Yesterday both the Misses Phelps looked very attractive. The actress had on a simply cut black gown with a white frill at the neck.

* * * *

TREND: THE BIG APPLE was hissed the other evning at the second Friday Supper Club this season at the Sulgrave. About 30 enthusiastic dancers practically froze in their footsteps when they noticed the rows of spectators all looking hostile, in spite of the fact that Meyer Davis had a member of the orchestra who called the figures with professional zeal . . . Among the uninterested onlookers was Mrs. Robert Ellis, who was here for a flying visit with her mother, Mrs. Ralph McDowell, and her grandfather, Theodore Noyes. The former Mary McDowell now lives in Kansas City. She was the only woman present the other evening who had gone in for the feathers-in-the-hair vogue. The green plume she wore jutted way up in the air and was attached to a black velvet band.

* * * *

FLORENCE HARRIS entertained yesterday at another very successful party, this one for Caroline Cecil, a debutante of the season. She will be presented to society at a tea December 18 and at a dance at the Sulgrave Club December 22.

Yesterday her parents, Col. and Mrs. Joseph Cecil, were present, keeping Mrs. Russell Bennett, mother of the hostess, company as she poured tea in the living room. The guests were mostly younger people, among whom were Dolly Corbin, in a silver lame frock; Christine Ekengren, Jane Culbertson, Helen Walker, who wore green with a fox scarf; Hugh Wise, Lieut. Hunt, Caroline Chantry, in black and orange; Kate Hyde Scully, Marquis Capomazza from the Italian Embassy, Count Fumasoni Biondi, Italian newspaper correspondent; Larry Knapp, Max Dunlap, and several others.

The debutante looked very attractive in black with a gold belt.

* * * *

MR. AND MRS. HAROLD WALKER entertained at a dinner last evening at their Georgetown residence, which they have leased from Mrs. Albert Simms . . . Mr. and Mrs. Franklin Ellis gave a luncheon yesterday at their Georgetown house, and Mr. and Mrs. Harry W. Blair had an "at home" in the afternoon and will have another one next Sunday.

Women's City Club President Leaves Tomorrow on Travels

Mrs. Harvey W. Wiley, president of the Women's City Club, leaves tomorrow afternoon at 4 o'clock for Vancouver, where she embarks next Saturday for a six months' trip to the Far East and Europe.

Preparations for half a year's journey around the world did not take her interest from the club's celebration of its eighteenth birthday anniversary. Her long experience in club work and the suffrage movement has meant always having many irons in the fire at the same time, and this is just another such situation.

Saturday night at the "closed meeting," the family birthday party for club members only, she appeared as the District of Columbia, in a typical black-and-white costume and took part in a little satire on the District, written by Miss Marjorie Webster, who played the role of Mr. Citizen. Miss Sylvia Ziskind was Mrs. Citizen in the skit, "How to Get the Vote."

There were about 30 of the 250 guests who came in costumes of famous characters. Miss Nell Price, who appeared as Chief Justice Hughes, was awarded first prize and Mrs. Phyllis Stewart, as Mae West, the second for the best costume. Mrs. Nadine Gallaher, who was chairman of the party, represented a herald and Mrs. Gladys B. Middlemiss, who will take over the direction of the club during Mrs. Wiley's absence, was an Italian organ grinder, with Miss Betty Thompson, dressed as a page, taking the part of the monkey, collecting pennies in a little cup.

Among other striking representations were those of Miss May Belle Raymond, who appeared as John L. Lewis; Mrs. Frank Golden, as the Bride Who Wore Red; Mrs. Appleton Clark, as Mrs. Jarley of the Wax Works; Dr. Ada Wahlen, as Mary of Bethlehem, and Miss Ethel Bagley, as a Mexican woman in a beautiful costume from Mexico, where her sister, the wife of Josephus Daniels, American American Ambassador to Mexico, now lives.

The club members presented their president with a corsage and a handsome writing portfolio as a farewell gift. They also brought gifts for the club and the clubhouse, as is their custom on the birthday party. In addition to more than $200 in gifts of money to the club, there were linens and other articles for the clubhouse.

Today the District of Columbia Federation of Women's Clubs is having a business meeting at the Roosevelt Hotel, at which Mrs. Wiley's resignation as director to the General Federation will be acted on and a successor named to carry on the work she has started for the club year.

To See Game.

The Secretary of War and Mrs. Harry H. Woodring will go to Philadelphia next week-end to attend the Army-Navy game.

Mrs. Howard to Talk Before Sulgrave Club

Important names in the news will be emphasized by Mrs. Georgette Ross Howard in her weekly lecture at the Sulgrave Club, tomorrow morning at 11:30.

In addition to a resume of political events at home and abroad the speaker will develop at greater length the threatened menace of fascism, Congressional prospects, and the new Anglo-American trade pact.

Brief reviews of current books of interest will conclude the morning lecture.

Entertaain at Dinner.

Commander Philip B. Eaton, U. S. C. G., and Mrs. Eaton, entertained at a dinner dance for Miss Margene Musser on Saturday at the Shoreham. Miss Musser has just returned from Europe and is making a brief stay in Washington before continuing her trip to Honolulu, where she will join her parents, Col. and Mrs. Robert Musser.

Cupid Keeps Apace With Debs In Capital's Social Spotlight

Miss Beth Campbell's Engagement to Joseph H. Short, Jr., Announced at Dinner Given by W. L. Beale, Jr., for Few Friends of Couple.

Debutantes may be centering the social spotlight these days, but Cupid is not to be entirely outdone—even by the most attractive bevy of buds the Capital has had to offer in many a day.

So while a number of Washingtonians are trying to figure out how they can spin around to most important debut parties this week, work in that family Thanksgiving dinner, and then get over to Philadelphia to see the Army-Navy game on Saturday, several winsome young women are quietly completing their wedding plans.

Latest among those to join the list of bride's-elect is Miss Beth Campbell, whose engagement and approaching marriage to Joseph H. Short, jr., was announced by her sister, Miss Flora Campbell, last evening at a dinner for 12 guests given by W. L. Beale, jr., at his home on Tracy place.

The daughter of T. Bernard Campbell, of Tyler, Tex., and the late Mrs. Campbell, the bride-to-be is on the staff of the Associated Press, having come to the Capital last December to succeed Miss Bess Furman. Previously, she was on the staff of the Oklahoma City Times.

A native of Nowata, Okla., she attended Christian College, Columbia, Mo., and the University of Oklahoma, from which she was graduated a few years ago. Mr. Short, the son of Joseph H. Short and the late Mrs. Short, of Vicksburg, Miss., is one of the editors on the general staff of the Associated Press, and had an extensive and colorful career in newspaper work before coming to Washington.

He prepared for college at the Marion Institute, Marion, Ala., and was graduated from the Virginia Military Institute in 1925. It was at at the latter school that he got off on the newspaper track by editing The Cadet, college paper.

Miss Flora Campbell, actress currently appearing on Broadway as Alexander Kirkland's leading lady in "Many Mansions," came to the Capital after her performance Saturday night and will return to New York today. First acclaimed on Broadway when she appeared last spring and summer in "Excursion," she formerly appeared with stock companies in Baltimore and at the Cape Playhouse, Dennis, Mass. She began her stage career as an apprentice in Eva Le Gallienne's Repertory Theater in New York, after studying violin at conservatories in Chicago.

In announcing the engagement and approaching marriage last evening, Miss Campbell indicated that the wedding will take place the week after Christmas at the home of the bride-elect's sister, Mrs. Wesley Price Adams, in Toledo, Ohio. Only members of the two families will be present. Mrs. Adams, incidentally, is Miss Flora Campbell's sister. The bride-elect's brother, Jack Campbell, who is a freshman at Yale, could not attend the announcement party last evening but will be present at the wedding. He spent the past summer in Washington.

Italian Envoy Will Entertain Two Societies

Suviches to Be Hosts to the Archaeological and Italy America Groups.

When the Italian Ambassador and Donna Matilde de Suvich entertain members of the Italy-America Society and the Washington Archaeological Society tomorrow, a large group of persons connected with both organizations is expected to attend.

The Ambassador and the United States Ambassador to Italy, William Phillips, are honorary presidents of the local Italy-America Society.

At a recent annual business meeting of this organization, Col. George B. McClellan was re-elected president. Other officers continuing in the same capacity as last season are Walter D. Davidge, Breckinridge; Mrs. J. F. Reynolds Landis, Mrs. Frederick A. Keep and Miss Bell Gurnee as vice president; Count Guerino Roberti, secretary; Miss Meta Morris Evans, assistant secretary; Henry Parsons Erwin, treasurer, and Col. Edgar Erskine Hume, U. S. A., chairman of the executive committee.

The event at the Italian Embassy tomorrow will begin at 9 o'clock. The Rev. J. Coleman Nevils, former head of Georgetown University, and a noted authority on the classics, will speak on the bimillennium of Augustus.

* * * *

Senator H. S. Bridges, former Governor of Maine, has taken an apartment at the Hay-Adams House.

* * * *

Senator and Mrs. Charles L. McNary, of Oregon, are occupying an apartment this season at the Mayflower. They returned to Washington in time for the special session of Congress.

At the Commodore.

Commander and Mrs. G. W LaMountain were week-end guests at the Hotel Conmodor in New York.

Bulgarian Minister Back in D. C. With Bride of a Month

The Bulgarian Minister, Dimitri Naoumoff, and his bride have returned to Washington, having landed in New York earlier in the week from Europe.

They were married in Sofia October 24. Mme. Naoumoff is the former Mlle. Raima Stephanova, and their wedding was an important social event in the Bulgarian capital. Later they made a short trip to London before sailing on the Champlain.

To Hold Benefit.

The Kolker Progressive Society will hold its fourth annual Thanksgiving charity ball at 7:30 p. m., Thursday evening at the Almas Temple, Thirteenth and K streets. The purpose of this ball is to raise funds to provide Passover food for 250 families and Hebrew instructions for over 100 children.

Julius Garfinckel & Company

FOR SOCIAL EVENTS OF THE THANKSGIVING SEASON

we invite

discriminating women and misses to choose from our choice showing of suits, coats, dresses and evening attire on the third and fourth floors. Individuality is the significant note in these charming clothes especially keyed to the brilliance of the coming holiday.

F *at* Fourteenth

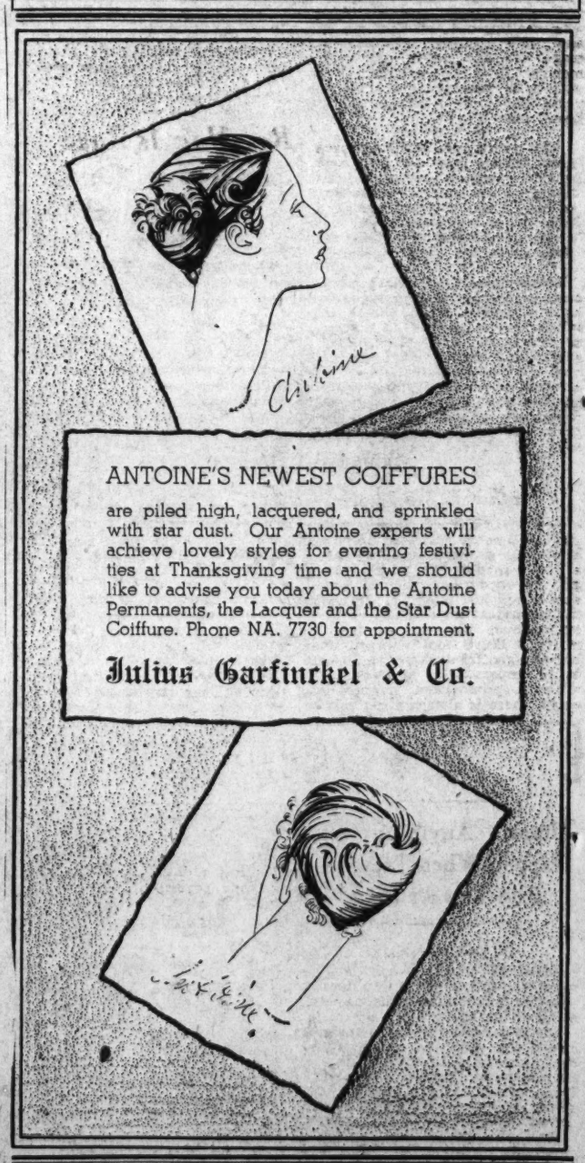

ANTOINE'S NEWEST COIFFURES are piled high, lacquered, and sprinkled with star dust. Our Antoine experts will achieve lovely styles for evening festivities at Thanksgiving time and we should like to advise you today about the Antoine Permanents, the Lacquer and the Star Dust Coiffure. Phone NA. 7730 for appointment.

Julius Garfinckel & Co.

Portraits for Christmas

Regularly $15 Have yours made this week Telephone for appointment.

6 for $10 (Size 5x7) Studio Sittings

UNDERWOOD & UNDERWOOD
1230 Connecticut Avenue DIstrict 4488

Collier Inn
18th & Columbia Road, N.W.
5 Course Roast Young Turkey Dinner 75c
Special Sunday Dinner, 12 to 8 50c
SPECIAL HOLIDAY DINNER THANKSGIVING DAY 12 to 8
Owned and Supervised by MRS. COLLIER for 16 years.
Catering and Banquets

TRADE MARK REGISTERED
HOUSEHOLD EFFECTS Of Every Description At PUBLIC AUCTION at SLOAN'S 715 13th St. Wednesday, 10 A.M.

Steinway Grand—$885
New Model, 5' 1" long
Supremely Beautiful tone. Come and play it.
Droop's, 1300 G

The Shoreham Cocktail Lounge
Afternoons and Evenings
One-to-Two Club 1 to 2 a. m. Dancing
Shoreham
Connecticut Avenue at Calvert

THE PERFECT "CLOTHES LINE"
CLEVELAND 7800
FOR HEALTH'S SAKE SEND IT ALL TO TOLMAN
ZORIC
TOLMAN Laundry
ZORIC DRY CLEANING • 5248 WISCONSIN AVE.

Thanksgiving Dinner at the DODGE HOTEL
Served From 12 o'Clock Until 8 P. M.
An Old-fashioned DINNER With All the Fixin's!
Deliciously prepared—
Graciously served—
Two Dollars a person
MUSIC
For Reservations Phone National 5460
NO TIPPING
The Dodge Hotel
North Capitol and E Sts.

FURS CLEANED by Furrier Approved "DRUM" Method
Dresses Cleaned

Cleaned by this method in the Parkway manner, you are assured of longer wear and lasting lustre of your precious furs.
PRICES Are no higher than ordinary methods and our drivers will call for and deliver your garments.
Expert work only, backed by 31 years' experience.
Full protection by insurance while in our possession.
parkway CLEANERS & DYERS
'Phone CLeve. 3600
5010 Conn. Ave.
Plant, 8107 Conn. Ave., KEnsington 490

MAZOR Masterpieces
FINE FURNITURE & DECORATIONS
911 SEVENTH STREET N.W.

MARY HAWORTH'S MAIL

'Too Sure' of His Devotion, Girl Refuses to See Beau Any More; He Asks What to Do.

DEAR MARY HAWORTH: I started going with a girl last February and saw her continuously until the middle of October. During that time we had two bust-ups. It was her fault both times but I was the one to apologize and go back. She told me the last time that I couldn't see her any more. She admitted she liked me very, very much but that she was too sure of me. We had made plans to be married as soon as I was 21 years old. I have one more year to go. She is 19.

• • • •

What I want to know is this—should I try to go back or should I try to forget her? She said she would call me if she ever wanted to see me again, but she hasn't called as yet. My friends say when they meet her she always asks about me, but she doesn't call. Should I give in once more and get in touch with her, or be stubborn and let her go? Yours truly. M. M.

• • • •

DEAR M. M.: If you expect to make any headway with this girl, you've got to show more backbone, self-respect and social self-sufficiency. The average girl finds it boring in the extreme to have to deal with a suitor who is slavishly clinging and dependent; who comes back, like a whipped pup with his tail between his legs, after every rebuff. She would find it very hard to care for such a man even if she wanted to.

• • • •

The fact that this girl admitted liking you "very, very much," and her evidence of continued interest in asking after you, shows that your chances are strong for making the right sort of comeback in her affections, if only you conduct yourself in a sensible and manly way. Your first move should be to get another "best girl," one whom you see regularly, whom you squire publicly, who in appearance and popularity is a worthy rival of this one your heart is set on. Try it for a while; let the report get back to her that you seem to have a new and serious crush, and I'll wager you'll hear from her.

• • • •

If and when you do, don't drop the other girl like a hot potato and go rushing pell-mell back to her. Given an opening of her making, ask her for a date; be courteously and casually attentive on seeing her, and don't try to sign her on the dotted line for another date before the first evening of renewed acquaintanceship is over. Take your hat and make your departure as though you had other fish to fry. Only by showing the ability to take her or leave her, so to speak, can you place the relationship on a happier basis. M. H.

Is Mother Old-Fashioned?

DEAR MARY HAWORTH: I am 19 years old and have been going out occasionally with a young man who is four years my senior, and who was married about three years ago. The marriage was a rather tragic one and lasted only a few months. Now they are both living with their parents again. He has urged her to get a divorce but she hasn't done it.

• • • •

This young man and I are very good friends and we find each other's company amusing. He has never attempted to make love to me. I see a good deal of a boy who is a relative as well as a very good friend of his, and the three of us are often together.

• • • •

Mother objects to my having dates alone with him, on the grounds that he is a married man. She is willing for me to see him in company of others, but isn't willing that I should have an individual date with him, even though we go out with a crowd of friends. Please tell me whether you think she is being old-fashioned? Whether it is all right for me to have dates occasionally with this friend. Sincerely, NINETEEN.

Mother Is Sensible.

DEAR NINETEEN: Your mother's attitude is not so much old fashioned as it is downright sensible. After all, why should you, a very young girl, be encouraging acquaintanceship which just might develop into the complication of love, with a young man who is not free to marry? Don't fool yourself that boy-and-girl friendships can be kept to an impersonally amusing level where pronounced congeniality exists, there is always a big chance that a headier emotion will develop, if circumstances are favorable to its growth.

• • • •

Level-headed persons with a sufficiency of social contacts of the right sort almost intuitively weed out, in the very beginning, such acquaintanceships as do not lend themselves to a normal unfoldment of mutual interest. For another thing, a young man who has a three-year-old disrupted marriage in his social case history is not a suitable companion for a girl in her teens. There social experience is at too great variance. Realizing this, your mother very wisely objects to your being alone with him. It isn't, I daresay, that she doesn't trust the innocence and sincerity of his intentions; nor that she worries over much about what people will say; but that she knows the variability of human nature, and these emotional provocations which rise unexpectedly and involuntarily in certain circumstances.

• • • •

The fact that you are inclined to go against your mother's judgment in the matter suggests that you are already more deeply interested in the young man than you are willing to admit even to yourself. I believe the sanest thing you can do is to keep your relations with him as impersonal possible, through seeing him only as an accessory to a date, rather than as the favored party of the second part.

Miss Haworth will be glad to help you in solving your problems. Write her in care of The Post Woman's Page.

Some Suggestions for Creating Your Own Winter Glamour

By Ethel Ehlen.
The Post Fashion Editor.

With the return of fabric interest, feminine stylings and luxury trends, many women are either making their own clothes this fall or employing experienced dressmakers to do the work for them. The increasing popularity of custom-made dresses and original models are also responsible for this current vogue.

Another reason for this home-sewing vogue is the ease with which the modern pattern may be interpreted; with instructions for cutting and sewing so clearly defined, it is said to be much more successful than formerly.

The cocktail dress (right) is fashioned of multicolored silk lame in an interesting flower pattern. The fitted corselet bodice, full skirt, soft neckline and short sleeves are outstanding features of the fall mode. A perfect don't dress for dinner or informal evening costume, when topped by the turban of self-material with veil, as shown here. The blouse below, accenting the red silk duvetyne suit, is made of gold silk metal, laced with ribbon; softly draped turban is silk velvet. Both dress and blouse were made from commercial patterns and may be easily duplicated at home, if you are handy with the needle and shears. The inserted swatches are two new fabrics—(top) multicolored stamp print lacquered silk; (bottom) metal-banded faille.

For the cocktail hour and informal dining, this multi-colored flower-printed silk lame with fitted corselet bodice and full skirt. A dress to add drama to your winter social engagements.

To add glamor to your soft tailored suit, here is a striking and very feminine blouse of gold silk metal cloth, laced up the front with ribbon which echoes the color of the suit. The inserts show two new silk metal fabric patterns. Both dress and blouse illustrated here, were made from commercial patterns.

Red Hair Is Rage In Paris; Causes Make-Up Change

Red hair is the rage just now in Paris, according to Sydney, New York hair stylist, who has just returned from Europe. Beauty shops are said to be doing a rush business turning blondes and brunettes into red-heads.

Pale faces are the popular accompaniment to red hair and make-up is being devised to give the ethereal, wan effect that is so prevalent in the faces of the red-haired feminine saints in church windows.

The vogue for black in apparel has given impetus to the vogue for red hair, Sydney believes. He says:

"For the smart, urbane women of New York and London as well as Paris, who continue to favor black as their basic costume color, red hair gives the same dramatic 'life' that a magnificent piece of gold jewelry gives. It is particularly lovely when worn brushed sleekly up off the nape of the neck in back and up off the sides so that it shines like copper."

Rugs Are Important In Decorating Rooms

A rug that is too small lessens the spaciousness of your room and throws your entire decorating scheme off balance. Generally speaking, the margin of polished floor about the edges of the rug should be about 12 inches or a little less. The margin need not be exactly the same all around the rug, but the distance at each end should be the same and the margins at the sides should correspond. A rug cushion will greatly lengthen the life of your rug, as well as give it a more luxurious tread.

A WOMAN'S NEW YORK

By Alice Hughes

New York, Nov. 21.—NEW YORK IS completely skating crazy. I've suspected this for some weeks, having my good ear to the ice, but I was certain sure about it last Monday night at Madison Square Garden when 12,000 of our sedate burghers went stark mad with joy over the world premiere of "Gay Blades," the magnificent ice carnival in which Boston's Maribel Vinson and Vienna's Karl Schaefer, world and Olympic champion, co-star.

ALICE HUGHES.

At last the town is awake to the beauty and thrill of masters of the gleaming runners at their graceful profession. "Gay Blades" has everything to delight the eye and soul. In it music and La Skate have at last been perfectly blended, in such varied numbers as a Vienna romance on th rink, an old-time New England barn dance with skates, and a lovely interpretation of Gershwin's "Rhapsody in Blue." If only poor George could have been there to see it! Wonders of grace and balance were performed in a maze of changing lights.

If you've never seen the handsome Schaefer, you've never seen absolute perfection on sharp blades. Pretty, long-legged Maribel performed beautifully and the crowd was amazed and delighted by Guy Owen, of Canada; lovely Frances Claudet of that Dominion; the Simpson sisters from Banff, the comedians and the graceful ballet. The whole thing was a fascinating experience. I could sense the house warming as the show went on, until the crowd was actually shouting appreciation toward the end. So remarkable was the reception that a repeat engagement was announced at intermission. Lucky the cities that see "Gay Blades."

• • • •

GIRL ABOUT TOWN—All the local drama chirpers helped celebrate Maude Adams' 65th birthday recently by writing nice pieces about the first of the "Peter Pans" of America, who is teaching dramatics to the luscious girls of Stephens College at Columbia, Mo. Little Kiskadden of Utah lives on in thousands of American hearts . . .

• • • •

"Jock" Whitney, film financier and noted horseman, sailed away for Europe solo the other day, while his pretty wife "Liz," one of the 8,000 girls mentioned as the movie Scarlett O'Hara, holds the local fort. Liz is not only a beauty, but took a Blue at the horse show with one of her jumpers. Rumor fiends are always having that couple exploding . . .

• • • •

There's no better-loved woman in the theater than long Fanny Brice. Ask any trouper who's worked with her. They all adore her, and so our show world is hoping ardently that she isn't broken up over husband Billy Rose's plan to marry Eleanor Holm Jarrett when and if both are free. Holm is a pretty girl, and a great swimmer, but Fannie Brice is a really great woman. Nutty world it is!

Copyright, 1937, for The Washington Post.

TODAY'S HEALTH TALK

By Logan Clendening, M. D.

Your Child's Weight.

Two articles, "Don't Let Your Child Get Fat" and "Don't Let Your Child Get Thin," appear in recent numbers of the health magazine Hygeia. Taken together, they furnish a very good idea of the contrasting dangers in the dietetic habits of children over the age of 5 or 6.

Like all things about health, it is difficult for anybody to set up a supervisory routine in these cases. There is danger of neglect, and in the second place, there is the danger of fussy interference which makes the child self-conscious and nervous. At the same time it is important, if possible without nagging, to influence the child's eating habits, and hence the weight, so that proper impetus is given which will exert its influence all through life, and perhaps prevent largely those tendencies to excessive overweight or underweight in the adult period.

Every home should be equipped with bathroom scales, and the mother should have a record book in which she keeps an accurate weekly record of the weights of all her children. She should also have a standard height and weight scale, although it must be remembered that these are averages and that hardly any individual conforms exactly to the proper height and weight for the age. A variation of a few pounds is not important.

Good bathroom scales can be bought for as little as $3. The weighing should be done at the same time of day, every time, because there is a range of tbout two pounds during the 24 hours. If weighing at short intervals causes discouragement, lengthen them out. It is very important not to let the child lose interest.

The child with the tendency to fat is not as badly off as the child who has a tendency to being thin, but the pudgy, flabby fat boy or girl obviously is not as healthy nor as able to get around as efficiently as one of average weight. Eating between meals is probably the greatest factor in causing overweight in children.

The thin child is much more likely to have some organic disease than the fat child as the cause for the leanness. The average number of physical defects discovered in the underweight child is six as against an average of two defects in children who are more than 20 per cent overweight.

The great art is individualization and control without nagging which, of course, is the great art of bringing up children under any circumstances.

The GENTLER SEX

By Malvina Lindsay.

The Old House.

"I WISH you would look at that DARLING old what-not! Isn't it adorable! I do believe it's hand carved . . . "

"Say, it is! It's hand carved! My dear! It's actually hand carved!"

"Can you bear it? Where's Mabel? Say, Mabel! Look at this marvelous old what-not! Its' hand carved! Mabel!"

"She doesn't hear a thing you say. She's simply hypnotized by those old andirons . . . say, I wish you would LOOK!"

"What?"

"That DEAR old harpsichord!"

"Oh, yes! Isn't it precious!"

"Wouldn't you ADORE playing a harpsichord. You know I think it's a shame that we don't have things like that any more—just get everything over the radio. Life is so mechanical—say, where's Mabel? She's missing the harpsichord."

"Let's see if she's in the hall—she was simply MAD about those old prints."

"Did you ever see such a marvelous big hall in ALL your life?

"Never! Honestly, the way people live now all herded together is a disgrace. Say, where's Mabel?"

"There she is! Say, Mabel you're missing everything. Did you see the what-not? And the harpsichord? What? There is? . . . A REAL Chippendale? My dear, not a REAL Chippendale? Say, wait a minute . ."

"She's so excited she can't talk."

"Mabel's simply hipped on Chippendale. Let's go upstairs and see the bedrooms. I simply adore old bedrooms."

'Did you EVER see such stairs? And LOOK at that railing!"

"It certainly is wonderful what they could do in those old days."

"I adore this sort of thing. The whole trouble with me is I ought to have been born a century ago. I just don't fit in this mechanical civilization."

"Me either. Say, I wish you would look at that marvelous old four-poster!"

"And that SWEET old warming pan! Say, where's Mabel? She's simply crazy about warming pans."

"Let's see this bedroom. My dear! Look at that! A bed with a canopy! Can you bear it?"

"Wouldn't you ADORE sleeping on a bed with a canopy . . ."

"My dear!"

"What?"

"The woman on the other side of me says that's the very bed old Col. Whipporwill slept on himself!"

"No!"

"That's what she said! She said he actually SLEPT on it!"

"Isn't that THRILLING! Where's Mabel?"

"She's looking at that wainscoting. She's simply insane about mahogony wainscoting."

"Well, I just can't get over that being old Col. Whipporwill's bed. Don't you love these high ceilings? Honestly, all we live in today are cells—just cells."

"Wouldn't you adore having one of those old fireplaces? And those darling old candles! You know we miss a lot by mechanical inventions."

"Well, the whole trouble is life is so complex—look at that marble-topped washstand!"

"That's it exactly! What we need is to go back to the simple things. Say, what time is it?"

"Three o'clock."

"Three o'clock! Say, we've got to go! Where's Mabel?"

"Wait a minute. Let's see this DARLING old pitcher and bowl . . ."

"No, I can't wait. I've got to meet George at 3:30. We're going to look at a hotel apartment—"

"Hotel apartment!"

"Yes. We're giving up the house the first—putting everything in storage."

'No!"

"Yes, it's so hard to heat and you can't get servants, and there's so much worry and responsibility . . . well, we just decided we couldn't be bothered. Where on EARTH is Mabel?"

YOUR FIGURE, SIR!

Almost Anything Can Happen When Vitamins Run Low in Diets.

By Ida Jean Kain.

ALMOST anything can happen when yop fail to get your vitamins—sniffles, brittle fingernails, or hardening of the arteries.

The important role of vitamins in health was discussed by Dr. R. V. McCollum at a recent meeting of the American Dietetics Association. This well-known authority presented a comprehensive study of the advances in nutritional research. I shall attempt to relay only the highlights of his talk. What you want to know is how these vitamins affect your well being . . .

Particular interest now centers in the relation of a Vitamin A deficiency to the impairment of vision. Scientists have noted that when there is a deficiency of this vitamin, the visual purple of the retina of the eye is not regenerated. It is known, furthermore, that a serious deficiency of Vitamin A results in night blindness and in an eye disease called "Xerophthalmia."

Vitamin A Brings Results.

Of greatest concern, however, is the existence of a much higher percentage of this deficiency in milder forms. It has been found that from 25 to 75 per cent of children in different social groups show evidence of a deficiency of this vitamin. In general, a marked improvement in the health of these children resulted with an increase of Vitamin A in the diet.

One of the most recent discoveries about Vitamin A is that increased amounts of it have been found to reduce the period of labor during pregnancy.

We have long recognized the connection between nervousness and a deficiency of Vitamin A. Dr. McCollum asserted that Vitamin B deficiency may be a factor in all cases of nervousness, digestive and intestinal disorders and anemias. This does not apply in all cases, but seems probable in most.

Convincing Evidence.

In fact, there seems to be convincing evidence that a Vitamin B deficiency is so common as to be highly important to the physician. In test cases the administration of Vitamin B concentrate was followed by a rapid improvement in respect to fatigue, dispepsia, bowel tonicity and brittleness of the nails. Improvement began in two weeks and was completed in six.

Deficiency of Vitamin B quickly produces cataract. It was found that yeast feeding markedly reduced the incidents of cataracts in old men in a Confederates' home. Riboflavin is the factor in the yeast credited with the improvement.

With regard to children, Dr. McCollum ranks Vitamin B deficiency as seventh or eighth of all causes the world over of infant ill health.

Within the next two years, Dr. McCollum predicted, a great deal more will be heard about Vitamin B deficiency. While marked benefits from yeast and yeast concentrates are traced to B, the vitamin can now also be obtained in pure substance.

Vitamin C and Scurvy.

The relationship of Vitamin C deficiency to scurvy is too generally known to need discussion. Dr. McCollum brought out that a hardening of the arteries may be partly the result of a suboptimal intake of this vitamin. This bears out the story of the old country doctor, who, when too stiff to get on his horse easily, used to say: "Well, I'll have to go home and eat some lemons." At that time he did not know anything about Vitamin C, but he knew that lemons helped his condition.

It has been found that active cases of tuberculosis require more than an adequate supply of Vitamin C. Also, it is interesting to note that fever patients should have several times the amount of Vitamin C required by a normal person.

The newest thing about the anti-rachitic Vitamin D is the vitaminization of milk, which is here to stay and has the approval of the medical profession.

Copyright, 1937, for The Washington Post.

Common sources of the vitamins so important to your well being.

Eye Diseases Among Ills Traced to Nutritional Deficiencies.

MENUS FOR TODAY

By Jean Green.

BREAKFAST

Stewed prunes
Cooked cereal Top milk
Shirred eggs
Coffee Milk for children

LUNCH

Cream of oyster soup
Cheese squares
Gelatin vegetable salad
Rum biscuits
Assorted fruits

DINNER

Stuffed flank steak
Braised parsnips Mashed potatoes
Cabbage salad
Apple turnovers Cheese

RUM BISCUITS

3 cups of pastry flour
6 teaspoons of baking powder (depends on brand)
2 teaspoons of salt
1-3 cup of butter
2-3 cup of milk
2 egg yolks
1-3 cup of rum

Sift the dry ingredients. Cut in the butter. Add the milk, egg yolks and rum mixed. Knead lightly into a soft dough. Pat out the dough until it is one-third of an inch thick. Spread with this filling:

Filling

2-3 cup of seeded raisins
¼ teaspoon of cinamon
2 tablespoons of butter

Mix ingredients and spread on soft dough. Roll as for jellyroll and cut into slices. Place flat side up in a greased, shallow pan. Bake for 12 minutes in an oven set at 375 degrees. After they come from the oven spread quickly with topping and serve hot.

Topping.

2 tablespoons of butter
½ cup of confectioners sugar
1 tablespoon of cream
1 teaspoon of rum

Mix the butter with sugar. Add cream and rum. Spread over the top of the hot biscuits with a pastry brush.

Be Extra Careful about
STUBBORN COLDS
Relieve Their Misery this PROVED Way

TOO often, the cold that "hangs on" is a result of neglect . . . and neglect is always risky. Be extra careful of a stubborn cold, of course. But the safest course is to be careful of *all* colds. Don't experiment. Relieve their misery this *doubly proved* way.

Here's What To Do: It's best to stay in bed and get lots of rest. Eat lightly, drink plenty of water, and keep elimination regular. And use Vicks VapoRub without delay.

VapoRub has been *proved* by everyday use in more homes than any other medication of its kind—*further proved* by the largest clinical tests ever made on colds. (Full details in every VapoRub package.) Only Vicks give you proof like this.

No Long Waiting for Relief to Begin . . .

VapoRub is direct *external* treatment. No "dosing"—no stomach upsets. Just massage it on throat, chest, *and back*. Then—to make its long-continued double action last even longer—spread a thick layer on the chest and cover with a warmed cloth.

Relief starts almost at once. You begin to feel warm and comfortable as VapoRub goes to work *direct* through the skin like a poultice. At the same time its medicated vapors, released by body warmth, are carried *direct* to the irritated air-passages *with every breath*.

This double action loosens phlegm, eases irritation and coughing, helps break local congestion. And long after restful sleep comes, VapoRub keeps right on working.

NOTE: If there is much irritation and coughing, or the air-passages feel clogged with heavy mucus or phlegm, even stronger vapor action is helpful. Pour boiling water in a bowl, melt a teaspoonful of VapoRub in it, and inhale the steaming vapors for several minutes.

VICKS VAPORUB

FREE parking for our customers.

Rid Mattresses of Dirt and Germs

Scientists have shown that there is a certain amount of resiliency that gives every person the most sleep comfort.

Let us make your old mattress into a new inner-spring type that exactly suits you. The cost is only $9 and up.

Beds
Springs
Studio Couches

ZABAN'S
1215 22nd St. N.W.
NAtional 9410

Brakes Scream—and Traffic Leaves Marks Time Can Not Erase

The Post is the only daily morning paper in Washington with A. P. WIREPHOTO Service.

MISS CATHERINE R. DEAN, 923 Longfellow street northwest, assistant chief telephone operator of Potomac Electric Power Co.:

"I was crossing Fourteenth street at H to catch a Chevy Chase bus October 28 last. The next thing I knew I was lying in an auto bound for the hospital. I had been struck by a taxicab. My right cheekbone was pushed upward. Now I am blind in the right eye."

Post Staff Photos.

JAMES ANDERSON, 21, senior at McKinley Tech, 718 I street northeast:

"I don't remember it, because I was only 4 years old, but a police car chasing a stolen auto struck me as I stood on the curb's edge at Fourth street and New York avenue northwest. That was on May 25, 1921. A leg was broken, my skull fractured, my spine injured. I have not walked in the last 11 years. I am studying draftsmanship. My disability doesn't prevent me from going to most of the interhigh football and basketball games."

MRS. RUTH JACKSON, 1329 Belmont street N.W., telephone operator for Goodwill Industries:

"A hit-and-run driver left me lying in the gutter at Fifteenth and Corcoran streets northwest in January of 1930. My legs were crushed. For five years I lay in Emergency Hospital. They gave me 17 blood transfusions. I may have one leg amputated the first of the year. The driver? He was caught after three years and received a six-month sentence."

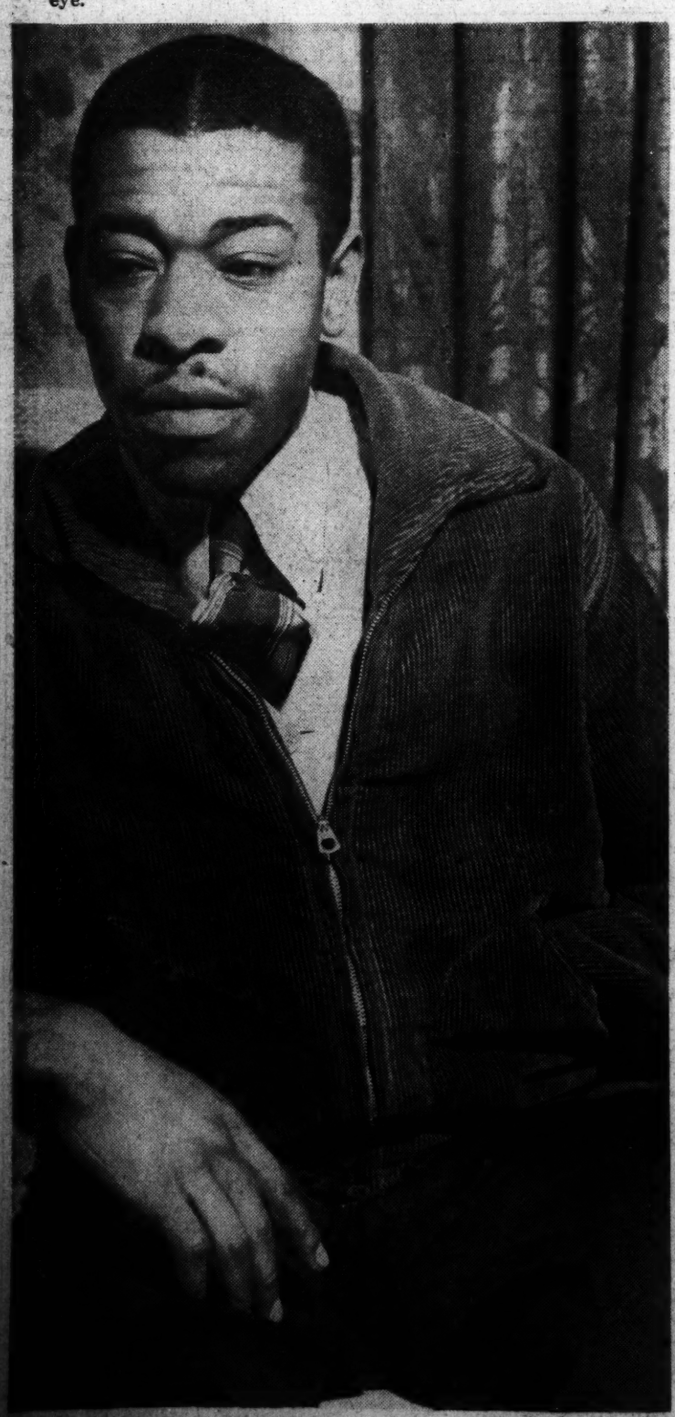

WILLIE CLARKE, 27, 1415 Eleventh street northwest:

"I was driving to a funeral in North Carolina with my sister's boy and some other folks. We met a trailer truck. The trailer swung close. My right hand was on the wheel and left one, holding a cigarette, was hanging outside the door. My arm was mangled. At the hospital they cut it off. And, what was worse, I lost my job. I'd lots sooner have it than get $9 in relief every two weeks."

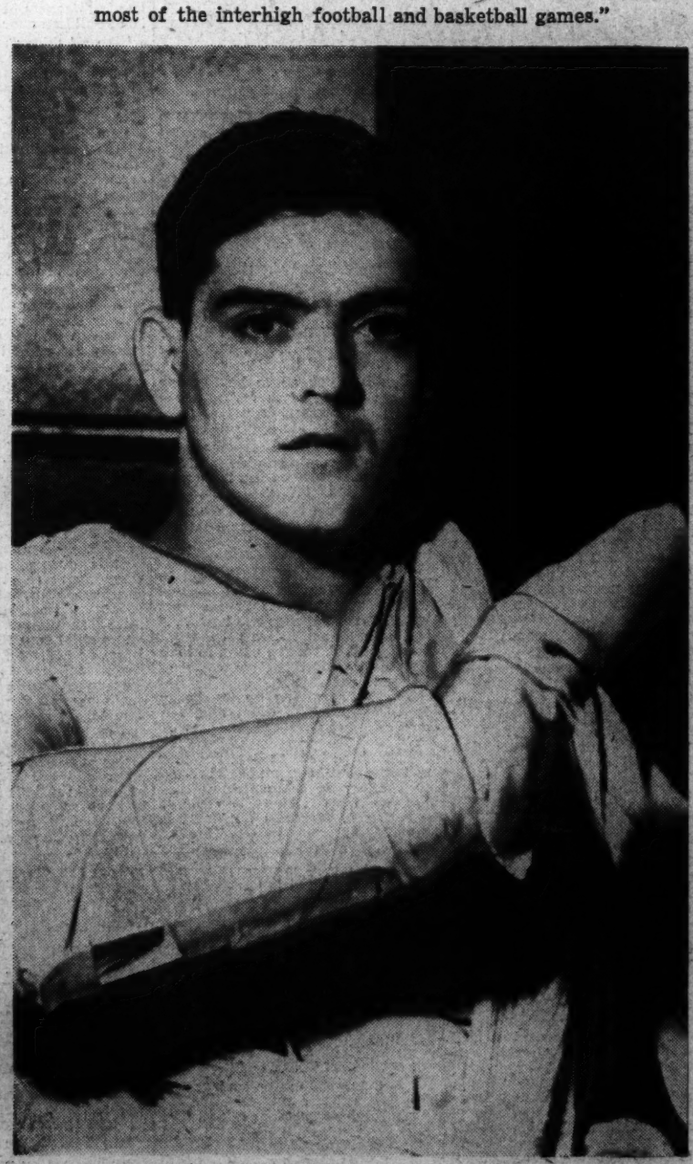

COMAS TACKETT, 19 years old, CCC enrollee, of Virgie, Ky.:

"Maybe I'll regain the use of my right arm some day, and then again——. I was walking down the left side of a country road in Indiana last February when a machine, trying to pass another, got me. For six months I was a patient at Fort Benjamin Harrison, then three months ago I came to Walter Reed. For at least three more months I'll stay in this cast. Then—I hope—I'll be able to use my arm again."

MRS. EFFIE HALE, 1606 Trinidad avenue northeast, housewife:

"On August 10, 1929, my husband, three others and myself were driving home after a visit with my brother. Our car was forced off the road on Defense highway near Lanham. When I came to I told my husband that my left hand felt numb. There was no hand. My arm had been severed below the elbow, and later it had to be removed at the shoulder."

Harlan MILLER Over the Coffee

POTOMAC PIFFLE: A neighbor phones that there's a cave behind Justice Hugo Black's house in Alexandria.

Jim Farley's brother has been seen wearing a beret around New York.

* * * *

PROPHETIC PALAVER: Some of the smart lads are talking about Senator Barkley, the famed keynoter and majority leader, as President Roosevelt's choice for the White House in 1940, if he isn't forced to take a third term himself. They say there's a log cabin developing in his ancestry.

* * * *

MEMO TO THE ITALIAN AMBASSADOR: Why not drop a line to Il Duce and tell him how well the Italo-American boys are at football and golf? . . . They seem to gain more ground every Saturday than the Mayflower descendants.

* * * *

"—renounce millinery for careers"

BEHIND THE REAR OF THE NEWS: Some of the more youthful Republicans want to eliminate the G. O. P. national committee entirely . . . But the Democrats are opposed to the idea; they say Johnny Hamilton's Republican graybeards are good for 10,000,000 Democratic votes any year.

* * * *

The President with his toothache and tummy-ache isn't the only casualty since Congress convened . . . Congressional behavior so far has given official Washington generally a serious pain in the neck.

* * * *

TIP TO SUMNER WELLES, *the faultlessly groomed diplomat: Mayor LaGuardia feels that it's good for 250,000 votes when he appears unshaven in a news reel.*

* * * *

UNREST ON THE HILL: Some of the feminine Members of Congress feel that a public career interferes with a girl's wearing some of the more fantastic new hats unless she leads a double life.

* * * *

WHITE HOUSE EPIGRAM:
"Speculation in a news story is as dangerous as speculation in the stock market."
But you don't have to put up nearly so much margin.

* * * *

MONUMENTAL WISDOM: A newlywed farmer was gazing down on the White House back yard, with his arm around his girl.

"So much room," he said thoughtfully, "and not even a vegetable garden!"

* * * *

"—no White House farm program"

STATE SECRET: Just as there is really no Hollywood (it's an imaginary neighborhood in Los Angeles), there is also really no Washington, D. C.—it's merely a postoffice address; there is no Washington city government; it's the District of Columbia . . . So maybe it's all a bad dream.

* * * *

POST MORTEM: A diplomat representing a certain European power (I won't say whether it was Germany or Russia) told me that a certain humorous writer has died since he went home from America.

I gave him a queer look.

"—Of tuberculosis," he added, hastily.

* * * *

CAPITAL FANTASY: How surprised everyone would be if Mr. Roosevelt, after passing his baton gracefully to another great President in 1940 and 1941, were to accept the United States senatorship from New York State.

I wouldn't put it beyond Mr. Roosevelt . . . Maybe he has toyed with the idea . . . Didn't an Adams once do something like that? Only he went to the House.

But don't throw your hats in the air yet, you Economic Royalists! The Liberty League may be begging him to take a third term before 1940!

Sells Ford Coupe First Day His Ad Appears in Post

Harold Yerber had a '31 Ford Coupe to sell — and he wanted quick action. Mr. Yerber knows that one way to get quick action when you have anything to sell is to use Post Want Ads. A few pennies invested in this Post Ad—

FORD—1931 Coupe. Practically new motor; tires like new; perfect cond. thru.; sac. to settle estate. WI. 2644. 1 to 5:30.

and Mr. Yerber sold the car to a Post reader the first morning the ad appeared in The Post. Mr. Yerber will tell you how many calls he got through this ad. Our Miss Ray will help you phrase a result-getting ad if you want to sell your car. Call

NAtional 4200

The Result Number

Families Flee 3-Alarm Fire On M Street

Firemen Carry Father, 2 Sons Down Ladder at Apartment.

Policeman Injured; Ice Hampers Men; Gas Masks Used.

Nine residents of a four-story apartment building at 704 M street northwest groped their way down fire ladders, fire escapes and through smoke clouded hallways last night to escape a three-alarm fire which brought out 16 pieces of fire apparatus.

James W. Adams, of 702 Quackenbos street northwest, a motorcycle policeman attached to the Traffic Bureau, was injured when his machine was wrecked at Ninth and O streets northwest while he was rushing to the fire. After treatment at Garfield Hospital for bruises and lacerations, Adams was sent home.

Water, smoke and flames damaged the Keystone Laboratories plant at 702 M street and a Peoples Drug store under the apartment at 704 M street. Firemen said flames bit through a bulkhead into an abandoned dumbwaiter shaft and swept to the fourth floor, damaging that part of the building. They found themselves struggling desperately to reach this source of danger.

Firemen said the blaze apparently started in a boiler room in the basement of the building. Hooded in grotesque gas masks, they fought their way into the smoky building through the front entrance and through manholes in the sidewalk and street.

Louis Pollack and his two sons, Jerome, 12, and Melvin, 18, were rescued from a second-floor apartment by firemen who raised a ladder to their window.

Frank Holtzman and Mrs. Holtzman and their daughters, Shirley, 11, and Helen, 20, fled down a fire escape from the third floor.

Mrs. Annie Braverman and her daughter, Ruth, 11, groped through dense smoke down the stairway from the third floor to safety.

Mrs. Braverman said she became confused in the dense smoke, which filled the third-floor hallway and was led to safety by her daughter who clutched her dress.

Occpants of the blazing building, many of whom escaped in night clothes, crossed the street to the home of Mrs. Edward Fitzgerald, at 703 M street, where they were given coffee.

The coldest weather this season handicapped firemen considerably. Water froze on the sidewalk before the building, causing several falls.

Jack Foley, coming out of Mrs. Fitzgerald's apartment, turned in the alarm when he saw smoke pouring from the building and heard Holtzman calling from a third-floor fire escape. Some residents of the building were wakened by a fire alarm.

Firemen sadi the basement was a raging inferno of flame and smoke. Damage was confined chiefly to the basement, the first floor and parts of the second floor.

Hunter, 16, Killed As Friend Trips, Shoots From Rear

Harry E. Burdette, jr., 16, of Snow Hill, Md., was killed by a shotgun blast in Montgomery County's first fatality of the game hunting season which opened November 15, police reported yesterday.

The youth was returning from a rabbit hunt with a companion, Oscar Leon Coyle, 16, when the accident occurred. Police said that Coyle tripped and fell while walking behind Burdette with an old hair-trigger double-barreled shotgun. The charge struck the Burdette youth in the back under the left shoulder blade, several slugs entering his heart.

Coyle rushed to Burdette's home, a quarter mile distant, for assistance and the wounded youth's father took him to the Frederick (Md.) Hospital, where he died three hours later.

Police said last night it was undecided whether an inquest would be held.

The Burdette youth was a sophomore at the Rockville (Md.) High School. Surviving are his mother and father and one sister. Funeral services will be held tomorrow at 2:30 from the home. Burial will be in Mount Olivet Cemetery at Frederick, Md.

China Is Strong, Shanghai General Tells D. C. Colony

Maj. Gen. Ching San Hwang, who served under Gen. Chiang Kai-shek on the Shanghai battle front, yesterday told the Chinese residents of Washington that China would be able to hold out against Japanese attacks indefinitely.

Speaking at the headquarters of the Washington Chinese Salvation League, 605 H street northwest, Gen. Ching explained the strategic purpose of the retreat from Shanghai, which he said permitted a stronger defensive position.

Gen. Ching warned that Japanese victory would mean permanent menace to American security in the Pacific, and advised against indirect American aid to Japan through sale of war materials and purchase of Japanese goods.

RUGS CLEANED
9x12 DOMESTIC WASHED $2.00
Repairing—Storage
3318 P St. N.W. WE. 2320
STAR CARPET WORKS

M Street Apartment Fire Routs Nine on Season's Coldest Night

Staff Photo.

General view of the fire in an apartment house at 704 M street where nine persons, including women and children, were driven into the streets as official Weather Bureau thermometer registered the season's coldest weather.

Postlude

By Ray C. B. Brown.

Concert by the National Symphony Orchestra, under the direction of Hans Kindler, in Constitution Hall Sunday afternoon. Soloists: Glenn Carow, pianist; Howard Mitchell, violon cellist. Program: Suite for Strings (Purcell-Coates), Piano Concerto in A Major (Mozart), Passacaglia and Fugue (David van Vector), "Five Miniatures" (Paul White), "Variations Symphoniques" for violoncello (Boellmann), Waltzes from "Der Rosenkavalier" (Richard Strauss).

Conferring solo honors on two young resident artists well meriting the distinction, Dr. Hans Kindler presented Glenn Carow, pianist, and Howard Mitchell, first violoncellist of the orchestra, in the National Symphony's fourth concert of the season yesterday afternoon in Constitution Hall. Both were complimented by a large audience with the unmistakably hearty applause that indicates friendliness as well as approval, and each had his share of insistent recalls. The American complexion of the program was deepened by the inclusion of a passacaglia and fugue by David van Vector, and the "Five Miniatures" by Paul White.

Glenn Carow played tastefully and sympathetically Mozart's A major concerto, which so definitely foreshadows Chopin in the lovely slow movement. He used a capable technique neatly and modestly, making no parade of his skill, but devoting it to the proper end of interpretation. Even when he might have been justified in drawing attention to himself, in the brilliant passages which Mozart frankly penned for virtuosic purposes, he was content with clear and facile exposition. His reading was enjoyable for its precision, and for a lyric quality of tone.

Howard Mitchell proved himself not only a worthy pupil of Felix Salmond but also a sterling musician by his persuasive performance of Boellmann's symphonic variations. He drew a rich and eloquent tone of smooth texture, and phrased with a fine sense of line and rhythm. His attack was accurate and assured, and his intonation invariably secure. He was at ease in technical matters and his playing had a poetic content abundantly charged with urgency.

Dr. Kindler opened the concert with a suite arranged by Albert Coates from Henry Purcell's incidental music for three plays. Closely associated with the theater during his short life, Purcell produced overtures, interludes and songs for no less than 52 plays, and such was the force of his creative impulse that all these pieces, which may be called left-handed works because they were by-products of his genius, are stamped with his individuality. The five numbers played yesterday, selected from "Abdelazar," "Distressed Innocence" and "Bonduca," have the emphatic sturdiness and forthright honesty characteristic of the man.

David van Vector's passacaglia and fugue proved interesting from the structural point of view. The forms are handled expertly both in the solidity of the proportions and in the detail of voice-writing; moreover, the music marches with an energetic pace. The inevitable momentum of the music is its most noticeable quality, and it goes with certainty to its goal. Yet the first hearing of the work leaves one with the impression that the melodic invention is less than the thematic ingenuity.

Paul White's miniatures belong in the same category with Debussy's "Coin des Enfants" and Schumann's "Kinderszenen." Cleverly impressionistic, they show a sure use of instrumental color and a sharp sense of humor. Mr. White is eclectic in his tastes, as may be noted in the waltz, which has an affinity with Casella, and in "Hippo Dance," which admits its acquaintance with the Jumbo of Debussy. The pieces are entertaining, and their wit guarantees their popularity.

For the closing number Dr. Kindler conducted with irresistible verve the lilting waltze from "Der Rosenkavalier," that opera which Richard Strauss fondly hoped was Mozartian in flavor.

Holiday Bounty Given 240 Aged Through Little Sisters of Poor

2,000 Attend Knights of Columbus Benefit, Contribute Three Truckloads of Food and $3,000 for Home Inmates.

Because Washingtonians gave plentifully of food, clothing and money, a little group almost forgotten residents of the District will bow their heads on Thursday in a joyous and happy Thanksgiving.

Crowding the corridors and chapel of the home of the Little Sisters of the Poor, more than 2,000 persons attended the eleventh annual donation party for the benefit of the 240 aged inmates of the institution.

Sponsored each year by the General Assembly of the Knights of Columbus, the party has been of great assistance in helping the little band of sisters who have dedicated their lives to the care and comfort of the aged.

Yesterday, more than three truck loads of food and approximately $3,000 was contributed to the society, which according to its vows, may not receive help from the Community Chest or other organized charities. Each of the 17 sisters is sworn to beg personally and physically for the food, clothing and shelter for their charges.

"We live like birds of the air from day to day," Mother Superior Celestine explained, "each day we go out on the streets and to the Government departments and beg food and money for our charges."

No outside help is employed in the large four-story building at Second and H streets northeast, where the inmates make their home. Minor repair work on the building, cooking, laundering, sewing, etc., is done by the inmates themselves.

"There are only two requirements for admittance into our home," Mother Superior Celestine explains," they must be at least 60 years old and must be without money."

Episcopal Diocese Children Present Mystery Drama

A mystery play, "There Shall Be Light," was enacted by Sunday school children of the Episcopal Diocese of Washington, at a mass meeting yesterday at Whitby Hall, National Cathedral School for Girls.

The production, consisting of a series of tableaux, depicted Christian service in the home, parish, community, diocese, Nation and the world. Principal speaking part, "Mother Church," was taken by Miss Virginia Phelan. Dr. Howard Wilkinson, rector of St. Thomas' Church, was also in the speaking cast. Mrs. T. K. Burchard wrote the script, and Miss Frances Withers directed the play.

Opening prayers were offered by the Rev. William R. Moody, rector of St. Mark's Church

Destructive Mania Rules, Cleric Says

Speaking on a joint radio program sponsored by the Knights of Columbus, the Rev. John K. Cartwright, pastor of the Church of the Immaculate Conception, last night declared "the United States is full of people whose dream of the future fills them with a mania of destruction that can only be compared to the spirit of barbarism that threatens to engulf civilization."

The program, a joint broadcast of the Solemn Lourdes services and the Washington Catholic Radio Hour, was presided over by the Rev. Joseph E. Gedra. Benediction was read by Monsignor Peter Guilday of Catholic University.

"Most of our collectivist intellectuals would have us believe that the present is ruled by politicians and that the present is questionable," the Rev. Cartwright said. "For the mastery of the future they hesitate not to ruin every institution that the past has made venerable and to violate every standard that is tested with majesty of eternal years."

Chest Drive Is Continued On Sunday

Encouraging Reports Expected as Workers Give Up Holiday.

Intensive Campaign to Reach Goal Planned Today, Tomorrow.

With thousands of workers giving up their Sunday holiday in order to continue their drive for the $2,059,000 goal, Community Chest officials last night anticipated encouraging reports from all units at today's general meeting in the Willard.

Meanwhile members of the executive committee perfected plans for a final intensive solicitation today and tomorrow. Recognizing that many potential contributors have not yet been reached by campaign workers, Chest officials again emphasized that pledges can be made by calling Chest headquarters, Metropolitan 2284, or by sending in a gift direct.

Arthur Hellen, counsel for the Chest and member of the campaign committee, will preside at today's meeting. Because of his service to the Chest since its foundation in 1928, unit chairmen are making special efforts to bring in outstanding reports today in honor of "Arthur Hellen Day."

Radio Joe Kaufman will act as "pep leader" and news commentator at the meeting.

Again calling attention to the vital necessity of achieving the goal, Clarence Phelps Dodge, president of the Chest, last night pointed out that contributions are simply made through the central organization to the 130,000 people in need of the services rendered by the various Chest agencies.

"The Chest," Mr. Dodge said, "acts as an agency in doing the good deed that the contributor would gladly do himself were he confronted personally by the person in need."

Cut by Glass, Victim Of Fight Is in Hospital

Otis Peake, 26, of 215 F street northwest, was in Gallinger Hospital today with serious injuries received in a fight at his home last night. Maurice Cooper, of the same address, was held on an open charge by police of the First Precinct.

Police said Peake fell on a drinking glass. Suffering severe lacerations, he was taken to Sibley Memorial Hospital and later transferred to Gallinger.

Red Cross Opens Class.

The District of Columbia Chapter, American Red Cross, will open a standard first-aid course at 8 p. m. tomorrow at 1730 E street northwest. The class will meet Tuesdays and Thursdays at the same time for seven weeks except on Thanksgiving Day.

I Buy My Umph at the University Shop . . .

Famous Makes for Famous Men

They tell me I have umph — the zip that makes for wide-awake personality. I like the compliment. But credit is really due to the right clothes, properly fitted —from the University Shop. They're a great help to fellows on the way up . . . . Camelot Suits, $35

P. S.—Longtime Payment Plan

Free Parking at Capital Garage While Shopping for U. S. A.

University Shop Appearance

Everybody likes it!

715 14TH STREET N.W.

Your Thanksgiving Dinner

EMBASSY DAIRY

MILK—TABLE CREAM
WHIPPING CREAM
BUTTER—EGGS
COTTAGE CHEESE

Delivered Fresh to Your Door

Place your order NOW, please

EMBASSY DAIRY
100% INDEPENDENT ★ ★ ★ A UNION DAIRY
Phone ATlantic 0070

Economy Service

This is really a laundry service in every sense of the word "service" . . . combines economy with greater laundry service . . . bed and table linen immaculately and perfectly ironed . . . wearing apparel ready for wear . . . men's shirts only 10c each additional. Try it now. Just Phone NOrth 1315!

12c lb.

PIONEER LAUNDRY

DRY CLEANERS — RUG RENOVATORS

★ Phone No. 1315 ★

920 RHODE ISLAND AVE. N.E.

CASH and CARRY SERVICE 10% off

Cold Continues, Mercury Drops To 25 Degrees

Rising Temperatures Not Due Till Tonight; Inch of Snow at Bristol.

Washington citizens who broke out their mufflers and mittens in the last couple of days will find need for them today, the weather man predicted last night. His forecast was fair and continued cold today with rising temperatures expected tonight and tomorrow.

The mercury was expected to drop as low as 25 degrees early this morning. Yesterday the thermometer rose from 25 degrees at 8 a. m. to 37 degrees at 4 p. m.

An area of low pressure moving northwestward up the Atlantic Coast was not expected to affect Washington. Elsewhere in the country hgih pressures prevailed, offering little danger of sudden storms here.

In Virginia an inch of snow blanketed Bristol and the mercury dropped to 18 degrees. Roanoke's minimum was 19 degrees and the Salvation Army band there was forced to cancel its street services when valves on its horns froze tight.

Richmond's minimum of 27 degrees was low for the season and 11 degrees below normal for the day.

Clear cold weather was in prospect in Virginia for today, with temperatures rising slowly.

A cold wave which swept the Nation drove temperatures at Miami to 50 degrees, at Louisville to 29, at Atlanta to 30 and at Chicago to 24. The day's lowest temperature was recorded at Sioux City, Iowa, where the mercury dropped to 10 degrees below zero.

Mrs. Peddicord Dies in Baltimore

Mrs. Frances M. Peddicord, 59, employe of the Bureau of Engraving and Printing for many years, died Saturday at her home in Baltimore, Md.

Mrs. Peddicord had served with the bureau more than 30 years when ill health forced her retirement arly this year. A native of Brookville, Md., she had made her home in Washington until eight years ago, when she moved to Baltimore. She had been a member of Waugh Methodist Episcopal Church.

She leaves her husband, Walter A. Peddicord, Baltimore, and two sisters, Mrs. Charles Good, and Miss Gertrude Conner, both of Washington.

Funeral services will be held at 2 p. m. tomorrow at the home of Miss Conner, 625 C street northeast. Burial will be in Cedar Hill Cemetery.

Mrs. Rose Green Baker, Resident 25 Years, Dies

Mrs. Rose Green Baker, 70, resident of Washington for 25 years, died yesterday at George Washington Hospital. She had been ill two weeks.

Born near Rockville, Md., Mrs. Baker had made her home in Washington at 2444 Thirty-ninth place northwest. She was the widow of James F. Baker, who died 25 years ago.

She leaves a daughter, Mrs. Thelma Baker Cecil, and a brother, Lou Green, both of Washington.

Funeral services will be conducted by the Rev. J. Lloyd Black, pastor of Rockville Christian Church, at 2:30 p. m. tomorrow at the residence.

Dr. H. J. Feltus Dead; Headed Dental Board

Baton Rouge, La., Nov. 21 (AP).—Dr. Harry J. Feltus, 67, vice president of the National Dental Association and president of the National Board of Dental Examiners, died today.

Attack and Pursuit Units Win Two Aviation Awards

Two mechanics changing the burned-out barrel of a machine gun on a Boeing pursuit plane of the Seventy-seventh Pursuit Squadron of the Army Air Corps, which won the Luke Trophy for proficiency in gunnery (upper). Lower (left to right)—Brig. Gen. Frederick L. Martin, commander of the third wing of the G. H. Q. Air Force, whose Third Attack Group won the Colombian Trophy for air safety; Lieut. Col. Earl L. Naiden, commander of the Third Attack Group when it won the safety award, and Col. Ira G. Rader, commanding the Twentieth Pursuit Group, of which the Seventy-seventh Pursuit Squadron is a unit.

Rites Tomorrow For Henry Shook

Henry M. Shook, a native of Frederick, Md., who had been a mason contractor in Washington for many years, died yesterday at his home, 3921 Military road northwest.

Mr. Shook assisted in the building and remodeling of many of this city's chief buildings and was widely known as a contractor. He was for 35 years superintendent of the Sunday school of Grace Reformed Church at Fifteenth and O streets northwest. Theodore Roosevelt, both before and after his terms as President, attended this church.

Besides his wife, Mrs. Sallie E. Shook, two daughters, Mrs. Henry R. Wasser, of this city, and Mrs. Robert Barry, of New York City, and a son, Roy E. Shook, of Washington, survive. Funeral services will be held at 2 p. m. tomorrow at Lee's funeral home, and burial will be in Glenwood Cemetery.

Mrs. Frisbie Rites Are Set for Today

Funeral services for Mrs. Elizabeth Ferris Frisbie, 73, wife of Frank C. Frisbie, nationally known horse trainer, who died Thursday night at her home in Laurel, Md., will be held today at 11 a. m. at the home. Burial will follow at Fort Lincoln Cemetery.

Mrs. Frisbie, a native of Batavia, Ill., was a graduate of Mount Carol Seminary, Ill. She had traveled around the world with her husband and has lived in Laurel for 10 years. They celebrated their golden wedding anniversary October 15, 1936.

Besides her husband, Mrs. Frisbie leaves a sister, Mrs. Adeline Towne, of New York and Florida; two daughters, Mrs. Virginia Evelyn Linthicum, of Takoma Park, Md., and Mrs. Eleanor H. Peters, of Roscoe, N. Y.

Rites Set Tomorrow For Harry D. Murray

Services for Harry David Murray, local lawyer who died early yesterday at his home, 1425 Rhode Island avenue northwest, will be held tomorrow at 2 p. m. at the Fort Myer Chapel. Burial will be in Arlington National Cemetery.

A native of Washington, Mr. Murray served with the American Expeditionary Force during the World War. He was admitted to the bar in 1921 upon his retirement from the Army.

He is survived by his wife, Mrs. Ruth McElroy Murray, and his parents, Mr. and Mrs. Don L. Murray, all of Washington.

Daily Cross Word Puzzle

ACROSS.

1 Head cook
4 Expectant anticipations
10 Detail
14 Scarce
15 Burst forth violently
16 Mother of of Castor and Pollux
17 Eager
18 Light boat
19 Den
20 Widespread
22 Forsakes
24 Groove
25 Masculine name
26 Curve described by a projectile
30 Destroys the freshness of
34 Jewel
35 Aromatic herb
37 Suppress in pronouncing
38 Huge mythical bird
39 Notice
41 Bulgarian coin
42 English river
44 Supplication
45 Not wild
46 Thoroughfare
48 Pertaining to Etruria
50 Inclination
53 One of David's chief rulers
53 Volatile liquid ketone
56 Most beautiful
60 Side of a building
61 Devil
63 Roman road
64 Gaelic
65 Moral
66 Not any
67 Act
68 Gleamed
69 Poker term

DOWN.

1 Steep rugged rock
2 Own
3 Ireland
4 Pertaining to the U. S. Government
5 Any great slaughter or sacrifice
6 Of the mouth
7 Play on words
8 After song
9 Hardens
10 Unlawful
11 Pull apart
12 Supervise a publication
13 Planet
21 Chafe
23 Mediterranean sailing vessel
25 Having long rectangular insets
26 Harbors
27 Toward the left side of a vessel
28 American black snake
29 Speak imperfectly
31 Flower
32 Dropsy
33 Number
36 Waste allowance
39 County in Colorado
40 Discord or dissension
43 Irritated
45 Former Russian empress
47 Verb forms expressing time
49 Swiss canton
51 Below: poetic
53 Impressed with wonder and fear
54 Solicitude
55 Otherwise
56 Gladly
57 English school
58 Dispatched
59 Large plant
62 Even if: shortened form

YESTERDAY'S ANSWER.

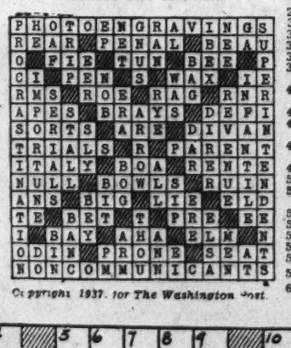

Copyright 1937, for The Washington Post.

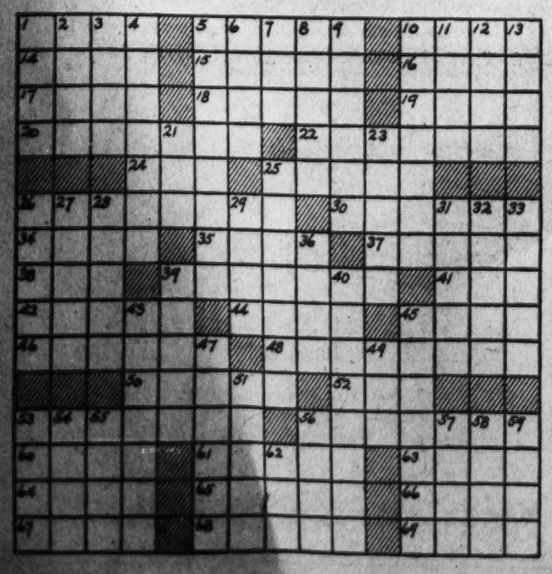

The Daily Legal Record

DISTRICT COURT.
MOTIONS ASSIGNMENT.
Justice D. W. O'Donoghue, presiding.

In re: Wing vs. Colpoys; writ.
Lunsford vs. Coe.
Beach vs. Beach; rule.
U. S. ex rel. Roughton vs. Ickes. Attys., St. Lewis, Nyce—Kirsis.
Taylor vs. Taylor; rule.
Estate of Jessie W. Radcliffe. Attys., Lewis—Hamilton.
Embrey vs. Embrey; rule.
Zevin vs. Murphy. Attys., Brashears, Townsend. O'Brien—Newmyer, Bress.
Souders vs. Souders; rule.
Thomas vs. Thomas. Attys., Johnson, jr.—Cobb, Howard & Hayes.
Railey vs. Railey; rule.
Abell vs. Pearson. Attys., Newmyer, Horning—Clephine, Latimer, Hall.
Johnson vs. Johnson; rule.
Contella Co., Inc., vs. Curcio. Attys., Conn—Brick.
Associated Investment Co. vs. Fitzpatrick et al.; rule.
Lee vs. B. F. Goodrich Co., Inc. Attys., Cobb, Howard, Hayes—Frost, Myers & Towers.
In re. W. Ray Mathis; rule.
Hiederband vs. Prudential Insurance Co. Attys., McCormick—Minor, Gatley, Drury.
Banton vs. Meyer. Attys., Gordon—Fitzgerald.
Wallace vs. Wallace. Attys., Friedlander—Cusick.

LAW ASSIGNMENT.
Same as yesterday.

DAILY ASSIGNMENT.
Equity Cases.

Jamison vs. Jamison. Attys., Ray Neudecker—D. W. O'Donoghue, jr.
Pumphrey vs. Pumphrey. Attys., E. E. Cummins—A. K. Johnson.
Hoffecker vs. Hoffecker. Attys., P. J. Sedgwick—S. L'Hommedieu.
Driscoll vs. Driscoll. Attys., H. P. Long—H. P. Kennedy.
Stanley vs. Stanley. Attys., Ray Neudecker—G. B. Fraser.
Gravely vs. Gravely. Attys., Leon Pretzfelder—Ray Neudecker.
Jiron vs. Jiron. Attys., Raymond Neudecker—W. J. Kelly.
Luchs vs. Gilliam. Attys., Friedlander & Silverman—Cobb, Howard & Hayes.
Rogers vs. Rogers. Attys., H. P. Long—Raymond Neudecker.
L. Sonneborn Sons Co. vs. Coe. Attys., C. S. Grindle—Whitehead.
Bowen et al. vs. Mount Vernon Savings Bank. Attys., G. C. Gertman—L. H. Sothoron, P. M. Cook.
Moran, rec., vs. Walles. Attys., H. G. Bingham—J. T. Sherier. O. B. Kent.
Kenne vs. Adams. Attys., George Parker—G. E. C. Hayes.
American Steel & Wire Co. vs. Coe. Attys., E. W. Shepard—R. F. Whitehead.
Shaw-Walker Co. vs. National Benefit Life. Attys., L. H. David, R. H. McNeill, H. L. Johnson, jr., H. O. Pollard—B. J. Laws.
Trueworthy vs. Jones. Attys., Lambert & Hart—R. A. Bosley.
Pullin vs. Pullin. Attys., William Wendell—R. A. Cusick.
Jones vs. Jones. Attys., S. B. Brown—W. M. Bastian.
Pincuspy vs. Pincuspy. Attys., D. L. Grantham—M. B. Sakis, H. L. McCormick.
Leak vs. Leak. Attys., J. Y. E. Allen—R. C. Handwerk.
Smith vs. Smith. Attys., J. R. Quijano—H. R. Mitchell.
White vs. White. Attys., E. C. Dickson—W. A. Coombe.
Holzbeirlein vs. Holzbeirlein. Attys., Toomey & Toomey—H. A. Grant.
Pleasant vs. Pleasant. Attys., E. C. Dickson—O. D. Branson.
Cooper vs. Connor et al. Attys., G. B. Fraser—Brice Clagett, G. P. Barse.
Smith Co. vs. Pitts. Attys., R. S. Doyle, C. H. Syme—R. L. Merrick.
Cashion vs. Cashion. Attys., L. C. Cosdon—H. S. Sengder.
Thompson vs. Wendell. Attys., Olive B. Lacey—E. M. Toland, Rowland Edwards. (Justice Bailey.)
Killinger vs. Killinger. Attys., L. M. Tulman—George Monk.
Restifo vs. Faust et al. Attys., C. A. Marshall—F. W. Hill, jr.
Fisher vs. Fisher. Attys., S. E. Leanardo—Walter Doah.
Bell vs. Bell. Attys., S. E. Leanardo—W. K. Teepe.
Moosman Mfg. Co. vs. Coe. Attys., E. D. Crummond—Whitehead.

Lawsuits.

The Riggs National Bank vs. Wilfred J. Clearman; note, $1,315. Attys., Tobriner, Graham, Bres & Tobriner.
Sarah Perlman vs. Hub Furniture Co.; damages, $10,000. Attys., Alvin L. Newmyer, David G. Bress.
Milton Eyler vs. Saturn Soller; damages, $25,000. Atty., Samuel B. Brown.
Margaret Zolliner vs. Washington Rapid Transit Co., Inc., et al.; damages, $27,000. Atty., Rowland Edwards.
Ivy Pierce vs. William C. Ewart et al.; damages, $27,500. Atty., William Wendell.
Eleanor B. Starcher vs. Louis W. Berry et al.; damages, $10,000. Attys., Carey, Dunn & King.
Watson Starcher vs. Louis W. Berry et al.; damages, $5,000. Attys., same.

Mechanic's Lien.

Cyrus M. Murray et al. vs. W. Ray Mathis et al; 4017, 4021, 4025 and 4029 Seventh street northeast, $4,087.48.

Docketed Judgments.

Real Estate Mortgage & Guaranty Corporation vs. William J. Callanan; judgment, Municipal Court, $250. Atty., John B. Cullen.
Charles Schwartz et al. vs. Charles H. Clarke; judgment, Municipal Court, $64.50. Atty., William B. Wolf.
John E. Parker vs. Bennie Robinson; judgment, Municipal Court, $899.04. Attys., Peelle, Lesh, Drain & Barnard, Ernest F. Henry.

Equity Suits.

Fur Workers Union et al. vs. International Fur Workers Union of the U. S. etc., et al.; injunction. Attys., Irving Goldstein, Ringgold Hart.
William P. Gately vs. Beatrice N. Gately et al.; leave to sell real estate, etc. Attys., Austin F. Canfield, William T. Hannan.
Marie E. Wrenn vs. Edward J. Wrenn; absolute divorce. Atty., Dorsey K. Offutt.
Lena Shinn vs. Floyd S. Shinn; absolute divorce. Atty., Abraham Chaifetz.
J. B. Mallon vs. Nick Triantis; dissolve partnership. Atty., Raymond Gitteiman.
White Motor Co. vs. Henry Morganthau, jr.; injunction. Attys., Guy & Brookes.
Jean Moore vs. Jesse I. Moore; maintenance. Atty., Nathan M. Lubar.

CIRCUIT COURT ONE.
Justice F. Dickinson Letts, presiding.
Williams F. Lemon, Clerk.

Robert C. Dawn vs. Bernard Johnson; verdict returned Thursday for plaintiff for $15,000.
Gordon L. Redman vs. H. B. Leary, jr., & Bros.; jury sworn, verdict for defendant by agreement.
Albert J. Sardo, jr., vs. Horton Motor Lines; jury sworn, verdict for plaintiff for $300; judgment forthwith.
Bagdad Copper Corporation vs. Securities and Exchange Commission; motion to dismiss bill granted; memo. filed.

CIRCUIT COURT TWO.
Justice James M. Proctor, presiding.
R. E. Goff, Clerk.

John F. Costello vs. Dudley B. Munger; trial reasumed, jury respited until Monday.

CIRCUIT CURT THREE.
Justice O. R. Lahring, presiding.
Philip M. Hamilton, Clerk.

Irma L. Dabbs vs. Independent Taxi Owners Association et al.; trial resumed, jury respited until Monday.

EQUITY COURT ONE.
Chief Justice Alfred A. Wheat, presiding.
Harry B. Dertzbaugh, Clerk.

Brown vs. Jameson; hearing begun and continued until Monday.
Honeycutt vs. Hall; order for annulment.
Re: Square 3383; order fixing fees for jurors.
Ext. Forty-seventh street; time to return verdict extended to December 2.
Re: Parcel 35/190; hearing continued to December 9.
Re: Square 5602; notice and order of publication.

PROBATE PROCEEDINGS.
Justice James M. Proctor, presiding.

Estate of Gertrude C. Taylor; will filed, dated February 1, 1926.
Re: Gwendolyn Barret; Morris Barret appointed guardian; bond, $2,000. Atty., L. A. Block.
Estate of Florence T. Fulton; letters testamentary granted Carrie T. Elrod and Garland Fulton; special bond, $3,000. Attys., Clephane & Latimer.
Estate of Joseph A. Broadus; letters of administration granted Lucille C. Broadus; bond, $500. Atty., J. L. Hall.
Estate of Jennie A. Graves; letters of administration c. t. a. granted Charlotte W. McCracken; special bond, $4,000. Atty., A. C. Wells.
Estate of Clara K. Whaley; letters testamentary granted Percival H. Whaley and Edward S. Hull; special bond, $1,000. Atty., H. L. McCormick.
Estate of Helen J. G. Reilly; will filed, dated December 27, 1928; codicil filed, dated June 2, 1931.
Estate of Thomas E. Tune; will filed, dated May 23, 1935.

Lawsuits.

Daisy E. Beans vs. Joseph J. Verrilli; damages, $25,000. Attys., Fred J. Icenhower, William K. Teepe.
James S. Easby-Smith et al. vs. Fred J. Hughes; note, $100,000. Attys., Tobriner, Graham, Bres & Tobriner.
The U. S. to use of Sam Merando et al. vs. Viking Construction Corporation; bond, $1,205.42. Atty., Fred J. Rice.

Mechanics' Liens.

Dave Rubinstein, assignee, etc., vs. Thomas F. Corom et al.; 2422 Ainger place southeast, $2,500.
Same vs. Mary E. Winder; 2502 I street northwest, $1,200.

Equity Suits.

The Hydraulic Press Corporation, Inc., et al. vs. Commissioner of Patents; letters patents. Atty., John M. Mason.
Dorothy Cooling vs. Charles C. Cooling; limited divorce. Atty., Raymond Neudecker.

Services Set Tomorrow For Mrs. John Oroian

Funeral services for Mrs. Ella May Oroian, 32, wife of John Oroian of Beltsville, Md., will be held at 2 p. m. tomorrow in W. W. Chambers' funeral home, 918 Cleveland avenue, Riverdale, Md. Burial will take place in Raleighville, Va.

Mrs. Oroian died Saturday night on the way to Casualty Hospital after an automobile accident.

Besides her husband, Mrs. Oroian is survived by five children, who all received slight injuries in the same accident—John Edward, William, Lucas, James and Irene Oroian.

Board Post Filled.

Waynesboro, Pa., Nov. 21.—C. E. Etter has been appointed to fill a vacancy on the school board of the Mont Alto borough.

Business and Investment News

Grain Trading Increases 51% In Fiscal Year

Dealings in Wheat Futures Amount to 70% of the Total.

An increase of 51 per cent in trading in grain futures on all contract markets in the United States during the fiscal year ended June 30, 1937, over the previous fiscal year was revealed in the annual report of the Commodity Exchange Administration, released for publication yesterday.

Trading in all grain futures amounted to 16,577,003,000 bushels, compared with 11,006,911,000 bushels during 1936. Trading in wheat futures amounted to 70 per cent of all trading in grain futures while corn transactions amounted to 18 per cent of the total. Eighty-eight per cent of the total volume of trading in all grain and flaxseed futures, 14,631,387,000 bushels, was transacted on the Chicago Board of Trade.

Dr. J. W. T. Duvel, Chief of the Commodity Exchange Administration, stated that the futures trading under the jurisdiction of that Administration approximated $25,000,000,000 annually. This business is transacted on 16 commodity exchanges which have been designated "contract markets" by the Secretary of Agriculture upon compliance with numerous conditions.

Under the act, 901 futures commission merchants and 665 floor brokers have been registered. All registrants are required to furnish the Secretary of Agriculture such information as may be requested relative to their business. These registrants are located in 46 States, the District of Columbia, Hawaii, and 14 foreign countries.

Lumber Shipments 44 Per Cent of 1929

The lumber industry during the week ended November 13, 1937, stood at 53 per cent of the 1929 weekly average of production and 44 per cent of average 1929 shipments. The week's reported production was 37 per cent greater than new business booked and 25 per cent greater than reported shipments.

Production, shipments and new orders, as reported, were all considerably below the preceding week. Reported production was slightly below the corresponding week of last year; shipments and new orders showed appreciable decline.

Mother Dies in Tryst With Father of Seven

Henderson, Ky., Nov. 21 (AP).—Mrs. Ella Brantley, 38-year-old widow and mother of two children, was found dead in bed in a tourist cabin near here today. Paul Utley, father of seven children, was in serious condition at Henderson Hospital from effects of what police said was "poison liquor" the couple had been drinking.

P. L. Losonczy Dies.

Paul L. Losonczy, 39, 1450 Girard street northwest, died Saturday at George Washington Hospital. He had been ill since June. Mr. Losonczy had been employed at the Ambassador Hotel for the past two years. Born in Budapest, Hungary, he came to America ten years ago.

He leaves his wife, Mrs. Nonie Losonczy, and one son, Laurence Losenczy, of Washington.

Gertrude Evans, D. C. Girl, Dies in Florida

Miss Gertrude Evans, 22, 1750 Sixteenth street northwest, died Saturday at Tampa, Fla., where she had been employed recently, it was learned here last night.

Miss Evans was a native of Wash-

Average Tobacco Prices.

New York, Nov. 21 (AP).—The average price of U. S. type "12," grade "B4F" flue-cured tobacco for the week ended November 20 was 23.6 cents a pound compared with 24.1 cents the preceding week and 20.2 cents a year ago, H. A. Stich, tobacco economist, reported today.

Vital Statistics

Deaths.

Anna Rowe, 73, Garfield Hosp.
Angelina Linthicum, 65, Gallinger Hosp.
John G. Hailey, 59, U. S. Soldiers' Home.
Lettie L. Savage, 57, Providence Hosp.
Herman C. Jacobs, 47, 3821 Livingston st. nw.
Anna McShea, 42, St. Elizabeths Hosp.
Mary R. Waiters, 32, 1343 Taylor st. nw.
Hazel Wilson, Gallinger Hosp.
Infant to Pearl Taylor, 20 days, Gallinger Hosp.
Infant to George and Katherine Tracy, 1 day, Sibley Hospital.
Infant to Margaret Alexander, 38 days, Gallinger Hosp.
Infant Dindlebeck, 17 hours, Georgetown University Hosp.
Infant Pack, 13 hours, Providence Hosp.
Joseph Turner, 75, 937 Golden st. sw.
Mary C. Atkins, 67, 1536 5th st. nw.
Emma Lee, 60, 1810 6th st. nw.
Joe Campbell, 34, Emergency Hosp.
Florence Travers, 32, Gallinger Hosp.
Battle Frye, 24, Freedmen's Hosp.
Dorothy Steele, 24, Gallinger Hosp.
Elizabeth Willis, 22, Gallinger Hosp.
Patricia Gross, 8 mo., Gallinger Hosp.
Infant to Lucy Randolph, 9 days, Gallinger Hosp.
Infant to Katie Morgan, 4 days, Gallinger Hosp.
Infant to Beatrice Winston, 17 hours, Gallinger Hosp.
Infant to Bernice Jefferson, 9 hours, Gallinger Hosp.
Infant to Fiornetta Coleman, 7 hours, Gallinger Hosp.

Births.

Louis and Catherine Verbillis, girl.
Henry and Mollie Rilbner, boy.
John and LaRue Sadler, boy.
Ernest and Anna Green, girl.

Dow-Jones Bonds.

By the United Press.

New York, Nov. 20.

40 bonds	92.13	—0.25
10 first rails	101.50	—0.21
10 second rails	59.56	—0.57
10 utilities	103.21	—0.07
10 industrials	104.23	—0.16

Dow-Jones Averages

By the United Press.

New York, Nov. 20.

Stocks—	Open	High	Low	Close	Net ch.
30 industrials	117.36	120.88	116.68	120.43	+2.32
20 rails	29.77	31.10	29.71	31.06	+0.99
20 utilities	20.85	21.90	20.74	21.85	+0.94
70 stocks	39.18	41.22	39.58	41.10	+1.05

Transactions in stocks used in averages today.

Industrials	239,100
Rails	89,000
Utilities	106,200
Total	434,600

The Market

By Carlton A. Shively
A Special Correspondent.

Fresh Selling of Stocks Follows Further News of Business Retreat.

New York, Nov. 21.—Speculative markets last week began in a mildly optimistic frame of mind, but the best prices of Monday morning, before the reading of President Roosevelt's address to the extra session of Congress, proved to be the highest for the week. From then to the close the stock market drifted downward and closed with a sharp fall. It would be easy enough to ascribe the decline solely to disappointment over the terms of the presidential message, but that would be to overlook the fact that, wherever the blame, a business recession is in full swing and anything the Government is likely to do in the near future can only indirectly affect prices. Stock prices will, as always, come into balance with business profits, the level of which now is falling.

Wall Street read into the Presidents' message no lively intention of giving tax relief or backtracking on any of his New Deal "objectives," although some significance was attached to the fact that due note was taken of the business recession. Perhaps it would have been expecting too much of any politician to make an about face, and hope need not be abandoned that some good will come from Congress before final adjournment next summer. In the Senate, at least, a strong movement is under way to abolish or amend the worst of the tax laws—the undistributed profits tax, and the course of business itself may make it seem unnecessary to press for the Black-Connery bill designed to obstruct recovery.

Feeling the Pinch.

The farm bill also, for which Congress was called into session, may lose some of its political expediency as the cost of living begins to mount; a rise now beginning to take place, not from higher commodity prices, but from lower earnings. The week has brought a full quota of reports of factory "shutdowns" for inventory and other purposes and for varying periods; of lay offs, and of reduction in operating rates as the process of using up inventories acquired months ago continues among consumers. The steel industry, for example, this week fell to 36.4 per cent of capacity, compared with an operating rate of 41 per cent a week ago and of around 74 per cent a year ago.

Motor car sales are still an uncertain factor, but the motor companies are not ordering much steel in advance and railroad buying has virtually dried up, awaiting action of the Interstate Commerce Commission on the request for higher freight rates. Railroad freight car loadings declined further, the figures published covering last week's traffic. Rate relief, when it comes, may not offset the decline in movement of goods.

New Financing.

New financing last week again was conspicuously absent. Another fall was reported in brokers loans, on the downward trend in stock prices, and commercial borrowing was light. Meanwhile, gold left the country, partly as exports and partly as release from earmark, the bulk of it going to France. The Federal Reserve system again bought United States bonds to cheer the market and to hold money rates easy as a psychological offset to the departure of gold, which in any event will not tighten credit, as its importation did not lead to a rise in credit reserves.

Commodity Prices Fall.

Commodities, as is the case with stocks, are continuing to decline. Neither in the stock market nor in commodities has much sign appeared of a change from selling to buying; instead, the condition is nervous waiting. No great increase yet has taken place in purchase of goods for early consumption, nor has much softness in retail prices been shown and consequently the hand-to-mouth buying of the retail trade is eating into inventories. As soon as inventories are reduced sufficiently a buying movement likely will begin, but the length of the waiting period may depend upon something really helpful on the political side, or another inflationary scare.

The point needs no belaboring that stock prices are not necessarily headed lower just because current trade reports are unfavorable. Business statistics record what has taken palce and frequently after a change has come about. When the business news again begins to make good reading the stock market in all probability will have been rising for some time, but only an inflationary scare will send it up much in the near future.

Air Conditioning Expands Rapidly

GROWTH OF AIR-CONDITIONING INSTALLATIONS

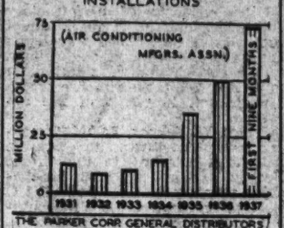

THE PARKER CORR GENERAL DISTRIBUTORS INCORPORATED INVESTORS

Boston, Mass., Nov. 21.—An infant industry which is rapidly growing into a husky youth is air conditioning. Since 1932 air conditioning sales have steadily soared. Sales in the first nine months of this year alone exceeded those in the entire year of 1936 by nearly 50 per cent.

Security Issues Continue Drop

Analysis of statements registered under the securities act of 1933 indicates that registration statements which became fully effective during October, 1937, covered new securities totaling $127,621,000, as against $156,395,000 during the preceding month and $526,330,000 during October, 1936. A total of $755,000 of common and preferred stock issues registered during October, 1937 was registered for reserve against conversion of other issues having convertible features, so that exclusive of these securities, the estimated gross proceeds of issues registered during the month amounted to $126,866,000.

This is the lowest figure for any month since February, 1935, with the exception of September, 1937, when only $108,516,000 of securities were registered for purposes other than for reserve against conversion.

The bulk of the October registrations was accounted for by the following four issus: Central New York Power Corporation, $48,364,000 general mortgage bonds; Idaho Power Co., $18,000,000 first mortgage bonds; North Boston Lighting Properties, $13,000,000 secured notes, and the Continental Can Co. issue of 200,000 shares of $4.50 cumulative preferred stock.

D. C. Securities.

(Reported by Johnston, Lemon & Co.)
Closing bid and asked quotations on Washington securities which are traded over-the-counter follow:

Bonds.

	Bid.	Asked.
Barber & Ross, deb. 4s, 1945	85	.....
Con. Title Co., Inc. 6s, 1951	100	.....
D. C. Paper Mill 1st 3s, 1946	25	.....
Hamilton R. Corp. 1st 5s, '45	93	97
M'er Hotel Corp. 1st 5s, '50	74½	78
Nat. Press Bldg. 1st 3-5s, '50	60½	64
Racquet Club 1st 5s, '45	44	.....
Riverside Apts. 1st 7s, 1932	97	.....
Wash. Auditorium 1st 6s, '44	68	78
Wash. Properties, Inc., 7s' 52	43½	46

Stocks.

	Bid.	Asked.
Anacostia Bank	150	.....
Anacostia Finance	⅝	.....
Barber & Ross pf. (new)	7	.....
City Bank	16	.....
Columbia National Bank	200	.....
Consolidated Title Corp. pf.	42	47
Consolidated Title Corp. com.	6½	10
East Washington Sav. Bk.	14½	.....
Federal American Co. pf.	32	.....
Federal American Co. com.	1½	.....
Hamilton National Bank	29	31
International Finance Units	13	.....
Lincoln Hall Associates	75	.....
Mer. Trans. & Storage pf.	17	.....
National Capital Insurance	14	.....
National Mtge. & Inv. pf.	1½	2¾
National Metropolitan Bank	240	270
Raleigh Hotel com.	.....	33
R. E. Mtge. & Guar. com.	1½	.....
Security Sav. & Commercial	142	175
Southern Oxygen Co. com.	90	.....
Union Finance Units	23	.....
Union Trust Co.	85	100
Washington Baseball Club	41	.....
Wash. Conv. Hall pf.	85	98
Wash. Prop., Inc., v. t. c.	1	2¼

Com. Credit Votes Extra and Bonus

Baltimore, Md., Nov. 21.—Directors of the Commercial Credit Co. have declared the quartely dividend of $1 per share, an extra dividend of $1 per share on the common stock and the regular dividend of $1.06¼ per share on the 4½ cumulative convertible preferred stock for the quarter ending December 31. All dividends are payable December 15 to stock of record November 25.

Directors also declared a special compensation of one month's salary for those full-time employes who are on the pay roll as of December 15, 1937, and who have been continuously on the pay roll since December 31, 1936. For those employes who were placed on the pay roll of the company between January 1 and July 31, 1937, a special compensation of one-half of one month's salary was voted.

Bank Stocks Slip 6.4% During Week

New York, Nov. 21.—New York City bank stocks suffered a severe setback during the past week and recorded substantial losses at the close, according to records compiled by Hoit, Rose & Troster. The aggregate market value of 16 leading issues on November 19 totaled $1,379,996,000, compared with $1,474,380,000 at the close of the previous week, a decrease of $94,384,000, or 6.40 per cent.

The current average yield of the 16 issues of 4.78 per cem compares with a yield of 4.47 per cent on November 12. The current market value is now 99 per cent of the known book value, against 1.07 times the known book value at the close of the previous week.

Steel Output Of 35 Per Cent Held Bottom

Industry Expects That Piled Up Orders Will Increase Activity.

By the Associated Press.

Cleveland, Nov. 21 (AP).—A four-point decline in national steelworks operations last week to 35 per cent of capacity brought indications "to support a belief that the bottom practically had been reached," the magazine Steel said today.

It appears that "further recession in buying and production will be small," Steel said in its weekly review. "Last week an accumulation of orders by Pittsburgh mills caused an increase in activity there and Chicago mills will operate at a higher rate this week for the same reason."

In many cases "consumers are operating at rates close to those of last spring, using stocks accumulated through midyear, and refraining from further buying until the general situation has cleared," the publication said.

"It is apparent that consumers have more steel in stock than had been realized and this is responsible in part for the present dearth of buying."

Pittsburgh advanced four points last week to 36 per cent of capacity, and Cincinnati climbed 10 points to 25 per cent. Birmingham at 54 per cent and New England at 30 showed no change in the magazine's production index.

Declines were: Chicago, down 7.5 points to 27.5 per cent; eastern Pennsylvania, 3 to 35; Youngstown, 1 to 42; Wheeling, 11 to 43; Cleveland, 20 to 15; Buffalo, 4.5 to 28; St. Louis, 18 to 15, and Detroit, down 11 points to 71 per cent.

"Most steel producers find buying this month is at a lower rate than in October, but in most cases consumers require prompt delivery, indicating immediate need," Steel said. "Continued absence of automobile builders from the market is an important factor in present dullness."

Far West Business Lower in October

San Francisco, Nov. 21.—Far Western business in October receded 5.2 per cent from September, but was only 0.5 per cent below October of last year, according to the Bank of America business review today. The bank's index stood at 77.1 per cent of normal, which was 11.7 per cent over October, 1935.

Activity in far Western department stores in October, as measured by the seasonally adjusted index of sales, increased from 94 per cent to 98 per cent of the 1923-25 level, contrasting with a decline from 94 to 93 per cent for the country as a whole.

First Trust Loans
Reasonable Rates and Commissions
Tyler & Rutherford, Inc.
1512 L St. N.W. NAtional 0475
Loan Correspondent
Mutual Benefit Life Insurance Co.

WE SELL, BUY OR EXCHANGE
OFFICE FURNITURE
Desks Steel Files
Tables Steel Cabinets
Chairs Safes
BAUM'S FURNITURE HOUSE
1112 Eye St. N.W. Phone NA 1194

REDUCED RATES*
on
OUT-OF-TOWN TELEPHONE CALLS
WILL BE IN EFFECT
ALL DAY
THANKSGIVING DAY
November 25
Extend Greetings Near and Far
BY TELEPHONE
*In United States Only

LAIDLAW & CO.
26 Broadway—New York
Established 1842
Washington Office
727 15th St. N.W.
Telephone DI. 2255
Other Offices
Montreal Boston, Mass. Toronto
Providence, R. I. Rutland, Vt.
Oil City, Pa.
Members
New York Stock Exchange
New York Curb Exchange
Boston Stock Exchange
Chicago Board of Trade
Facilities reach leading security and commodity markets.

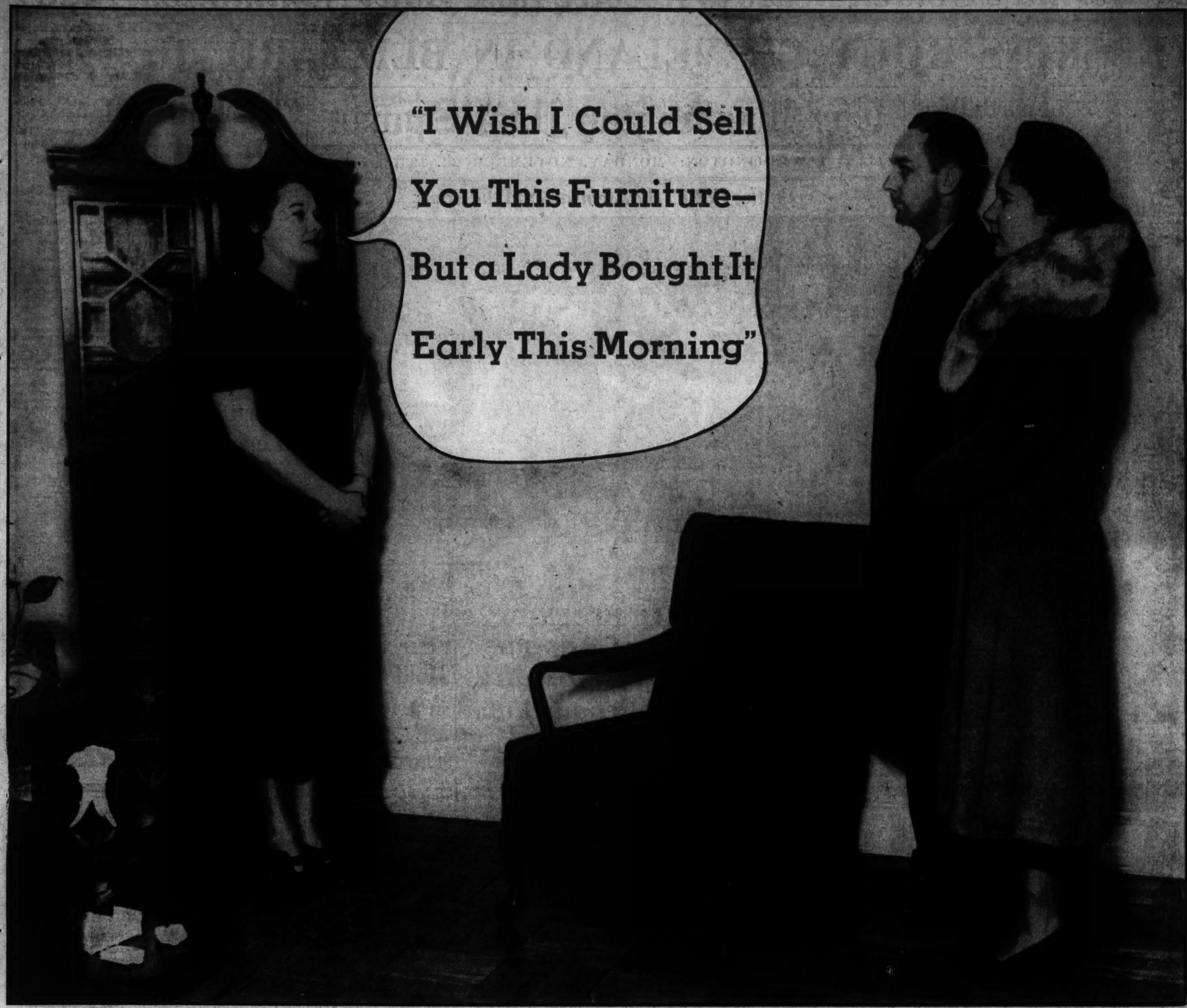

The Early Birds Get The Best Bargains

They look for bargains in morning paper want ads FIRST—

—and that's why Post Ads produce quick results!

Families with furniture, bicycles, washing machines, or other used articles for sale have only one item of each kind. So it's very definitely a question of being the first one there when it comes to snapping up want ad offers. That's why experienced bargain hunters always look in the morning paper ads.

If you have anything to sell—an old baby carriage, a hardly used studio couch, a saxophone, a tux—try the miscellaneous for sale column in The Post. You can advertise for as little as 36 cents! Phone in your ad; the Post Ad-taker will "charge it," and will help you phrase a result-getting ad.

The Washington Post

NATIONAL 4200

Post Readers Snapped Up These Bargains

Sold Thru The Post
STUDIO COUCH, occasional chair, 2 pair drapes; good condition. ADams 5416-J.

Sold Thru The Post
FURNITURE—Single and double beds, 1 icebox, gas stove, small gas plate with oven; other odd pieces, also linens, blankets. Will sacrifice for cash. DE. 1680.

Sold Thru The Post
LIVING room suite, 3-piece Karpen, excellent condition; reasonable; no dealers. 3146 19th st. nw. CO. 4908.

Sold Thru The Post
BRYANT GAS FURNACE and Ruud hot-water heater, like new; reasonable. 9406 Georgia ave., Silver Spring, Md. Phone SHepherd 3212.

Sold Thru The Post
PIANO (musician's), beautifully toned; Kingsbury Apt. Upright; excellent cond. For immediate sale. $40. AD. 2043.

Sold Thru The Post
ELECTRIC DRILL. Half-inch Jr.; Black & Decker. Practically new. Sacrifice. 817 C st. se. LIncoln 2908.

Sold Thru The Post
FIREPLACE fixtures; new broadloom stair carpet, winter drapes, garden furniture, baby carriage, cord of wood; will sacrifice for cash. RA. 4618.

Sold Thru The Post
LIVING RM. SUITE—3 pcs.; rose taupe velour; $20; terms; good cond. JA. 1860-W.

Sold Thru The Post
COLONIAL mahogany double bed and spring; will sacrifice for quick sale. 4550 Conn. Ave. N.W., Apt. 202. CLev. 9006.

Have You Seen the Bargains in Today's Post Ads? *See Classification 83*

California's Golden Bears to Receive Rose Bowl Nomination Today

REDSKINS ROUT CLEVELAND IN BLIZZARD, 16 TO 7

The Washington Post Sports

16 WASHINGTON: MONDAY, NOVEMBER 22, 1937 X****

This Morning

Oscar Vitt Is Hailed as Another Moses

By Shirley Povich.

Cleveland, Nov. 21.—Cleveland hasn't changed much, leastwise Cleveland's baseball writers haven't. Already new Manager Oscar Vitt, of the Indians, is being hailed as the Moses who will lead the Cleveland team out of the wilderness into a respectable position in big league baseball. Other Moseses before Vitt, who were supposed to put the wilderness behind the Indians were Roger Peckinpaugh, who was fired in midseason, Walter Johnson, who was fired in midseason, and Steve O'Neill, who was discharged a month ago.

POVICH.

The Cleveland press reception to Vitt is more than faintly reminiscent of the manner in which Peckinpaugh, Johnson and O'Neill were received on their appointment as managers of the Indians. Like Peck, Johnson and O'Neill, Vitt is being tabbed in the local prints as the man who "will give the Indians a fighting team." Vitt "will not tolerate dissension on the club." Vitt "will not brook any interference by the business office." All of these things they said about Peck, about Johnson, about O'Neill.

Here in Cleveland, they never think about firing the ball club and keeping the manager, which might not be a bad idea. Peckinpaugh they accused of failing to instill spirit and fight in the Indians. Of Johnson they said that the greatest pitcher of all time did not know how to handle the Cleveland pitching staff. O'Neill's crime was even more heinous. He finished fourth with a fourth place ball club.

Plenty of Wolves.

Only the bravest of the brave, armed with an iron-clad contract, would dare to accept the management of the Cleveland team, whose owner bows to almost the slightest wish of the home town fans, whether their complaint about a manager be imaginary or real. On one occasion, Cleveland fans actually instituted a boycott of the Cleveland team in protest of Johnson's management.

On another occasion, Owner Alva Bradley gave the most spineless, wishy-washy, weak-kneed display of club ownership that big league baseball has ever known. That was when Willie Kamm, the veteran third baseman, with a rank bit of insubordination, complained to Bradley that Johnson was not handling the young players correctly.

Bradley had neither the gumption to discipline Kamm nor to fire Johnson. Instead, in a profound statement of policy, he declared that he would refer the matter to Baseball Commissioner Landis and wait on that gentleman's decision. Landis didn't want the Cleveland club's problem tossed in his lap. To Bradley's proposition, Landis said, in effect, "I'm going out to lunch."

A Hornets' Nest.

The difficulties of a Cleveland manager, who is very apt to be caught between the cross-fire of a critical press, a prima donna ball club, an unobserving club owner and a strong-willed set of fans, are very generally known throughout baseball circles. In fact, it was rather aptly illustrated by an incident in Washington the other day.

At Clark Griffith's birthday party in his Griffith Stadium offices, a score of baseball figures milled about, felicitating the Washington club owner, admiring his gallery of pictures, gazing with interest at the deer's head and antlers above Griffith's desk which constitute a fine example of the taxidermist's art.

For some reason, Griffith, who goes in for such things, also has hanging above his desk, a huge hornets' nest. That was occupying the attention of one baseball man at the party when another baseball man approached.

"Say, Joe," the newcomer chirped. "What's so interesting about that hornets' nest?"

"Well, I'll tell you," began the reply, "I thought if I looked close enough, I would find Oscar Vitt in there."

Redskin Rumbles.

Cliff Battles played his last game as a bachelor today . . . Tomorrow he will take as his bride beauteous, red-headed Dorothy Kaufman, Cleveland girl who became enamoured of the Redskin star when he was a life guard at a local beach last summer . . . Today when Battles tackled Wayne Gift after a 35-yard runback of the second-half kick-off, he was tackling the best man of his approaching wedding . . . In the locker room before the game the Redskins vowed that they would give Coach Ray Flaherty their best exhibition of the season . . . They are still very much college boys when game time nears . . . Big Turk Edwards is playing football at a financial loss to himself . . . His business interests would be more profitable, but he plays for the pure joy and excitement of the game . . . Sammy Baugh was seeing snow for the first time in his life during the Redskins stay in Cleveland . . . The Chicago Bears and the Detroit Lions are already on the Redskins' schedule for 1938.

Football Scores

St. Joseph's 10	La Salle, 0
Pacific, 29	Puget Sound, 6
Detroit, 46	Creighton, 7
St. Vincent, 18	Canisius, 0
Loyola (New Orleans), 6; St. Mary's (San Antonio)	6
Gonzaga, 3	Portland, 2
St. Leo, 33	Tampa, 6

Fourth Trip For Coast Champions

Bears to Name Eastern School Within Few Days.

By the United Press.

Los Angeles, Nov. 21.—California's Golden Bears, riding the crest of one of the most convincing records in Pacific Coast football history, will be invited tomorrow to represent the West in the Rose Bowl.

The invitation is a "foregone conclusion," Dr. Hugh C. Willett, chairman of the Coast Conference directors, said tonight. The telegraphic vote by which the team is selected will be merely a formality, Dr. Willett said, promising that the result will be announced before noon.

It will be the fourth time the Berkeley school has taken over responsibility for the football prowess of the West in the New Year's Day classic. Tonight all speculation turned to the Bears' choice of an Eastern opponent.

There was no word from Berkeley concerning what teams were being considered or when the invitation would be announced. However, one team mentioned as a possible choice was eliminated in Saturday's games—Yale.

Three Stand Out.

Pitt, Alabama and Fordham remained the top three contenders, and following these came Dartmouth, Duke, Villanova, Holy Cross, Lafayette and Vanderbilt.

At least two of these teams will be eliminated in their final games. Alabama meets Vanderbilt at Nashville, Tenn., Thanksgiving Day, and the Pitt-Duke contest follows on Saturday. Fordham must face only N. Y. U. Holy Cross meets Boston College; Villanova comes here to play Loyola, and Lafayette and Dartmouth have completed their schedules.

The California team won the bowl bid by defeating Stanford, runner-up in the conference traditional foe, 13-0.

In 10 games the Berkeley machine has rolled up 201 points to 33 for the opposition.. In conference contests the Bears scored 137 points to 26 for seven teams they faced. The Washington game ended in a tie.

Marlboro Ties, Maryland Park Wins at Soccer

Marlboro, surprising by holding the favored Heurich team to a tie, and Maryland Park Market, who upset the Italian-Americans, 5 to 3, furnished the fireworks in the Recreation Soccer League contests yesterday.

Maryland Park led the Amerks 2 to 1 at the half and added to the advantage in the second period with three scores.

Heurich also led at half time, 2 to 1, but the Marlboro lads tied it at 3-all with 16 minutes of play remaining. The teams battled scoreless throughout the remainder of the game.

Heurich.	Position.	Marlboro.
Davidson	Goal	Suit
Burton	R.B.	Burton
J.McBain	L.B.	C.Buck
D.McBain	R.H.	Wells
Stenuts	C.H.	M.Buck
Knight	L.H.	Morris
Blanche	O.R.	H.Ford
E.McBain	I.R.	Lewis
Gunn	C.F.	L.Buck
Mirones	I.L.	Perry
Potts	O.L.	Wilson

Goals scored by Blanche, R. McBain, Mirones, M. Buck, Wilson, L. Buck. Half time score—Heurich's, 2; Marlboro, 1. Referee—A. Clark.

Md. Pk. Mkt.	Position.	Italians.
Beck	Goal	G.Vecchietti
Knessl	R.B.	R.Vecchietti
Johnscher	L.B.	Ticknor
Lynard	R.H.	Ballas
Heinard	C.H.	Wolfman
R.Jones	L.H.	Munn
Hudson	O.R.	D.Avon
Royal	I.R.	Sperti
J.Jones	C.F.	DiValentin
T.Jones	I.L.	M.Avon
Hoy	O.L.	Bruzzese

Substitutions—Stoneburner for R. Jones, Hall for Hoy. Goals scored by T. Jones (2), Royal, Hudson, Hall, Di Valentin (3). Referee—E. Bleuer.

Standing of the Teams.

	Games.				Goals		
	P.	W.	L.	D.	F.	A.	Pts.
Heurich's	6	4	1	1	22	13	9
Sun Radio	4	3	0	1	12	3	7
Marlboro	5	2	1	2	12	14	6
Md. Pk. Market	3	2	0	1	9	7	4
Italian-A'icans	5	1	4	0	11	17	2
Young D'ocrats	5	0	5	0	6	18	0

Yesterday's Results.

Heurich's, 3; Marlboro, 3.

Maryland Park Market, 5; Italian-Americans, 3.

Next Sunday's Games.

Heurich's vs. Italian-Americans, at Polo Field.

Sun Radio vs. Maryland Park Market, at Polo Field.

Marlboro vs. Young Democrats, at Marlboro.

Southeast Merchants Beat Takoma by 18-6

Southeast Merchants eleven remained in the sandlot football title chase yesterday, defeating Takoma Firemen, 18 to 6, on the Takoma field. It was the sixth victory for the undefeated Merchants, who meet Warwick A. C. next Sunday in a game that should settle the championship.

Gordon Hopkins and Jim Bond were outstanding in the line for Southeast yesterday, and Mike Simone and Humpty Decola starred in the backfield.

Folger Park Wins.

Folger Park A. C. 115-pound undefeated football team yesterday won from Congress Heights A. C., 13-6, on the Fairlawn field. Congress scored first when Gannon took a pass in the end zone. Elliott plunged over for Folger in the same period and a pass, Yoacum to Boswell, added the extra point. In the third period Folger clinched the game when Mutwell registered another touchdown on a line smash.

Schneider Loses, 51 to 0.

The Cardinal 115-pound football team easily beat the Schneider Market yesterday at the Fairlawn field, 51 to 0. The Cardinals, led by Capt. Jack Hoffman, have a record of 10 victories and 1 loss this season.

Battles Battles the Elements and the Rams

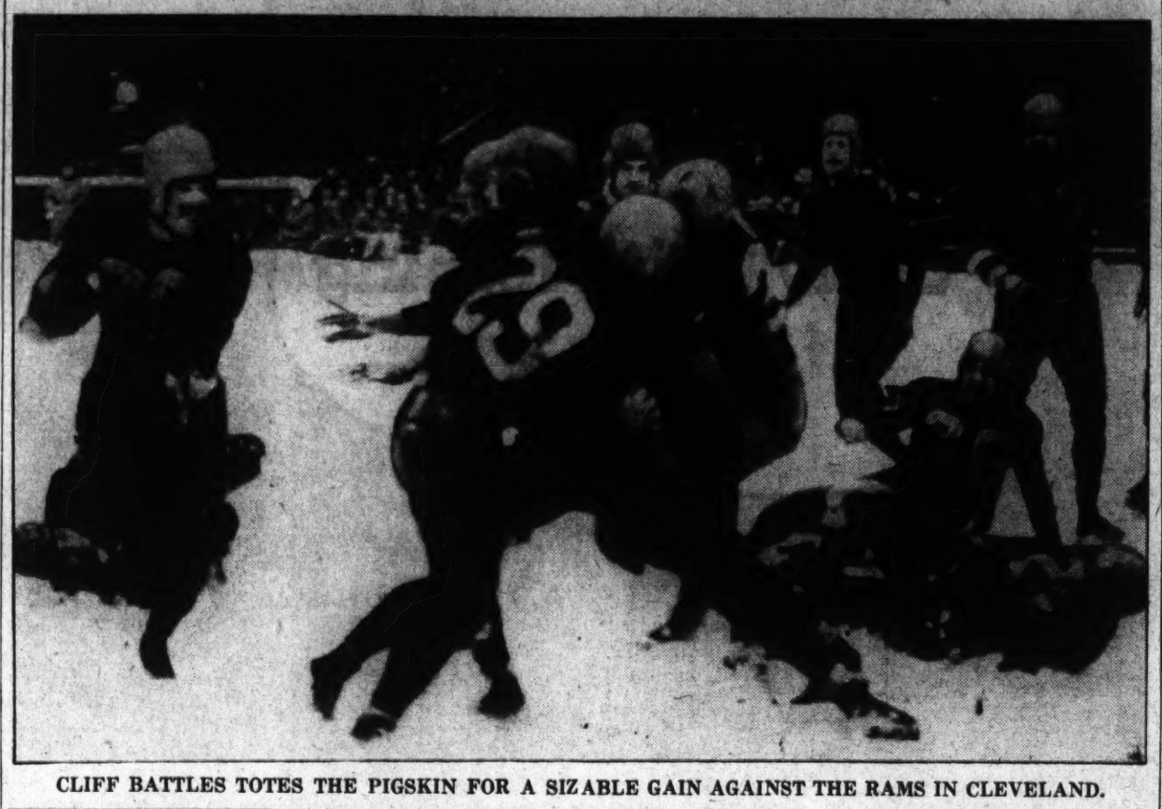

CLIFF BATTLES TOTES THE PIGSKIN FOR A SIZABLE GAIN AGAINST THE RAMS IN CLEVELAND.

Ace Is Hero As Dodgers Take Pirates

Former Duke Star Leads Brooklyn to 23-0 Victory in Snow.

By the Associated Press.

Pittsburgh, Nov. 21.—Ace Parker led the usually faltering Brooklyn Dodgers to a 23-to-0 victory over the Pittsburgh Pirates, of the National Professional League, today in a stirring last-half display of football fireworks.

After pushing back and forth on the snow-covered gridiron for the entire first half without scoring, the Dodgers stood the 3,700 shivering spectators on their feet with three brilliantly executed touchdown plays and a field goal in the last two periods.

Parker, mainspring of the invaders all afternoon, scored two of the touchdowns, converted one extra point and threw a 15-yard pass to Buster Mitchell for the other.

The first score came midway in the third period when a 66-yard aerial from Parker to Kaska put the ball on Pittsburgh's 2-yard stripe. The Ace circled right end, then place-kicked the extra point.

Ace Scores Again.

A few plays later he returned a punt 44 yards to another touchdown.

In the final period the Dodgers drove to Pittsburgh's 19 and Maniaci place-kicked a field goal. Not content with this margin, Parker assed to Mitchell for the last touchdown four plays before the contest ended.

The Pirates rolled up 13 first downs to 9, but were held for downs five times—once on Brooklyn's 1-yard line and at other times on the Dodgers' 11 and 15.

Pittsburgh.	Position.	Brooklyn.
Cara	L.E.	Austin
Mayhew	L.T.	Whatley
Gentry	L.G.	Skoronski
Basrak	Center	Jorgensen
Kiesling	R.G.	Leisk
Niccolai	R.T.	Golemgeske
Sortet	R.E.	Barrett
Weinstock	Q.B.	Parker
Davidson	L.H.	Johnson
Gildea	R.H.	Kaska
Smith	F.B.	Maniaci

Brooklyn	0	0	13	10	—23
Pittsburgh	0	0	0	0	—0

Touchdowns—Parker (2), Mitchell. Field goal—Maniaci (placement). Point after touchdown—Parker (placement). Pittsburgh substitutions—End, Raborn; tackles, Karpowich, Cardwell; guards, Perko, Kakasic; backs, Blood, Zaninelli, Haines, Karcis, Breeden. Brooklyn substitutions—End, Mitchell; tackle, Daniel; guard, Nelson; center, Cooper; backs, Kercheval, Crayne.

River Stocked.

Frederick, Md., Nov. 21 (*AP*).—The Game Protective Association and the Frederick Chapter of the Izaak Walton League have stocked the Monocacy River with 1,000 big mouth black bass. The fish weighed from one pound to five and were liberated early this season because of favorable conditions.

Panthers Appear Best Bet for Bid To Rose Bowl Game

Pitt's Impressive Victory Over Penn State Stamps Team as East's Outstanding; Alabama, However, Has Chance of Going West.

By Alan Gould.

Associated Press Sports Editor.

New York, Nov. 21.—Coming in out of the snowstorm today after the sleigh-ride for which a flock of football favorites were taken, it seems one man's guess is still as good as another's on the subject of the Rose Bowl opponent for California on New Year's Day.

While the Golden Bears yesterday were solving the West Coast's half of the main postseason problem, by trouncing Stanford, 13 to 0, in full view of 85,000 spectators at Palo Alto, rival Eastern aspirants for the bid to Pasadena kept their banners flying high.

Pittsburgh's Rose Bowl champions gave another impressive exhibition of their power, paced by Marshall Goldberg, in trouncing Penn State, 28 to 7, and now have only one remaining barrier to an undefeated season. The Panthers invade Duke's stronghold at Durham, N. C., next Saturday. So far the record of the Nation's No. 1 team, marred only by a scoreless tie with Fordham, speaks so loudly for itself that its postseason availability needs no ballyhoo.

Southern Angle.

Fordham's chances, from the West Coast viewpoint, may not have been brightened by the slender margin of the Rams' victory over St. Mary's, 6 to 0. Though the New Yorkers had a much bigger edge than the score indicated, the outcome contrasted with California's 30-7 shellacking of the Gaels early in the season.

In the South, where the pairing for the rival Sugar Bowl game at New Orleans also remains wide open for debate, chief interest focuses upon the Thanksgiving Day duel between unbeaten-untied Alabama and Vanderbilt at Nashville. It's possible the outcome of this will affect the nominations for either or both major "bowl" contests, with the Louisiana State-Tulane match, on Saturday, also a factor in Sugar Bowl calculations.

Apart from their effect upon postseason prospects, yesterday's stormy gridiron combat settled three major sectional championship issues, witnessed another upheaval in the Southwest's throat-cutting sector, and furnished a thrilling series of form reversals, on Eastern fields.

Incidentally, Montana was knocked from the unbeaten-untied class by Idaho, while Lafayette topped off a perfect season, comprising eight straight victories, by beating its old rival, Lehigh.

California's triumph over Stanford put the Golden Bears on top in the Pacific Coast Conference for the first time in nine years. Minnesota, though twice beaten outside the conference, gained undisputed possession of the Big Ten title by whipping Wisconsin, 13-6. Dartmouth, running roughshod over Columbia to the tune of 27-0 and completing an unbeaten season, clinched the Eastern Ivy League title as Yale was upset by Harvard.

Neither the blizzard, the breaks nor the blue-clad forces led by all-America Clint Frank could stop the Harvards from scaling their greatest heights since Dick Marlow took over the coaching job at Cambridge. The Crimson's beautifully-drilled, hard-hitting and resourceful team not only smashed Yale's dream of an

Continued on Page 17, Column 1.

National Football League Standings

EASTERN DIVISION.

Team.	W.	L.	T.	Pts.	Opp. Pts.
New York	6	2	1	101	47
WASHING'N	6	3	0	132	100
Pittsburgh	4	7	0	122	145
Brooklyn	3	7	0	69	161
Philadelphia	2	8	1	86	177

WESTERN DIVISION.

Chicago Bears	6	1	1	131	65
Green Bay	7	3	0	214	108
Detroit	7	3	0	180	92
Chicago Cards	5	4	1	107	123
Cleveland	1	9	0	68	192

Yesterday's Results.

New York, 10; Green Bay, 0.
Detroit, 16; Chicago Cardinals, 7.
Brooklyn, 23; Pittsburgh, 0.
WASHINGTON, 16; Cleveland, 7.

Games Thursday, November 25.

New York at Brooklyn.
Chicago Bears at Detroit.

Games Sunday, November 28.

Green Bay at WASHINGTON.
Cleveland at Chicago (Bears).

Four Clubs Hold Turkey Tournaments

23 Local Golfers Win Birds in Links Affairs.

Turkey-laden tables for 23 local golfers, representing four clubs, were assured yesterday as Congressional, Capitol, Beaver Dam and and Manor played the annual pre-Thanksgiving events despite the freezing cold.

Congressional.

L. E. Bernard won the gross prize at Congressional with an 84, while net winners include Harvey L. Cobb, 89-16—73, and a three-way tie for second low net, between D. L. Moorman, 86-12—74; S. E. Johnson, 88-14—74, and H. Randell, 88-14—74.

Beaver Dam.

Ten winners were rewarded in the Beaver Dam event, with four handicap classes competing.

Martin F. McCarthy, 81-2—74, and J. M. Palmer, 85-6—79, were the first-flight winners.

Net 75's tied for the second-flight top prize, E. Rogers, sr., with 86-11—75, and Dr. J. A. Friedman, 89-14—75. Dr. L. L. Lavine was next with 89-11—78.

R. E. Zuber, 88-16—72, and S. Kaplowitz, 92-19—73, were third-flight winners, while in the fourth flight the scores dipped into the 60s, with W. H. Shipmen, 91-27—64; D. E. Boyer, 91-24—67, and A. Haas, 99-21—70, Turkey winners.

Manor.

Manor's blind bogey tourney found five lucky winners at 80 and 72 nets.

J. R. Daly, 100-20—80, and C. D. Snow, 103-23—80, were drawn first, followed by W. A. Warthen, 86-14—72; Maj. McLaren, 84-12—72, and C. A. Alber, 85-13—72.

Capitol.

Capitol's gobble event went to Ed Fox, low net winner, at 92-22—70, while Club Champion Billy Houghton won the blind bogey with a net 79, from gross nines of 38-43—81 and a 2 handicap.

Woodmont's event, scheduled yesterday, was postponed indefinitely, while the Washington club members will play on Thursday and the ladies on Tuesday.

The public links turkey events will wind up this week.

Wins Numerals.

Harold W. Huntley, jr., of Washington, D. C., a student in the mechanical engineering course at Rensselaer Polytechnic Institute, Troy, N. Y., has been awarded full numerals for his work on the frosh cross-country team.

Cliff Battles Hero Of 2nd Half Rally

Giants Upset Green Bay Packers in New York to Near Eastern Title; Locals Keep in Race With Victory.

By Shirley Povich.

A Staff Correspondent.

Cleveland, Ohio, Nov. 21.—With snow overhead, snow underfoot, snow in their faces and snow literally in their hair, Washington's Redskins bored through a young blizzard today and snowed under the Cleveland Rams, 16 to 7.

And as far as the Rams were concerned, it was "snow use."

Victory today was sweet for the Redskins, for defeat would have ended their Eastern title dreams, but there was, simultaneously, a disconcerting note being struck in New York, where the Giants were beating the Green-bay Packers, 10 to 0, and maintaining their Eastern Division lead.

The Cleveland team, with its only offensive thrust of the game, had taken a 7-to-6 lead on the final play of the first half, and then the Redskins staged a victorious stampede in the Little American setting.

That productive second half produced two Redskin heroes—Cliff Battles and Riley Smith, who, with a fine unconcern for the treacherous footing, led two charges at the goal line and scored 10 points in the third quarter.

Smith it was who kicked the field goal from the 20-yard line that lifted Washington into a 9-to-7 lead, and Smith it was who scampered 4 yards around right end on a fake pass for a touchdown in that third quarter, but Battles was the spark of the Redskins' every goal making foray.

He was great here today, here a few miles from his Ohio birthplace, Battles was. Whenever the Redskins needed a few precious yards or 10 or 12, it was Battles through center, Battles through tackle, Battles around end, or Battles chucking a pass. The 4,000 brave souls in the stands stayed to marvel as the Redskins' own Blond Blizzard spearheaded two touchdown drives and put the ball in field goal kicking position.

Thus the Redskins must defeat, or at least tie the Packers next Sunday at Washington to remain in the Eastern title race.

Battles Again.

Six inches of snow mantled the gridiron, the flakes were heaped 2 feet high on the sidelines, when the two teams took the field today. And for all of the 60 playing minutes, the blizzard raged.

But the Redskins didn't tarry with their scoring. Getting the ball in their possession for the first time on their own 42-yard line, the Washington club marched 58 yards to a touchdown without interruption, scoring before the game was five minutes old.

Battles sparked that advance with a 15-yard gallop through the line. Then he passed 10 yards to Miller for a first down on the Rams' 23. Alternating with Don Irwin, Battles chugged through the line for a first down on the Rams' 8. On fourth down, with the goal 4 yards distant, Irwin bored through the line and galloped under the goal posts for the touchdown.

A poor pass from center frustrated Riley Smith's attempt to convert the goal for the seventh point.

The Rams halted another Redskin advance on their 8-yard line when Alphonse smeared Battles for a 6-yard loss, and in the second quarter, Sammy Baugh fumbled on the Rams' 25 to bring another Redskin march to a halt. Baugh, seeing snow for the first time in his life, had difficulty in handling the ball and it was an interception of one of his passes that put the Rams in Redskin territory for the only time during the game and paved the way for the Cleveland touchdown.

Redskins Rally.

Ed Goddard, former Washington State star, intercepted a Baugh pass at midfield in the waning minutes of the first half and ran it back 27 yards to the Redskins' 23, where Baugh hauled him down. From that point with Battles out of the game, the Rams charged to a touchdown.

Goddard and Snyder, former Ohio University ace, lugged the ball through the line to the 3-yard mark, where on fourth down, Goddard skipped around left end for the touchdown. The half ended as that play was in progress. When Snyder converted the goal the Rams were in front, 7 to 6.

Battles was back in the line-up when the teams came out for the second half and immediately the Redskins began to hit it off nicely. Gaining possession of the ball on a punt that went out of bounds on the Redskins' 37, the Washington club set in motion another advance.

Battles banged right tackle for 8 yards and Irwin made 5 and a first down on the Rams' 42. Battles skipped around end for 10 yards and then picked up 5 at left tackle. Slipping around right end, Battles took a 13-yard chunk off the remaining distance and then when the Rams showed signs of bracing, Smith dropped back for a field goal attempt.

Battles to Smith.

Standing on the 20-yard line, Smith booted the ball squarely through the posts and into the center field bleachers. Battles was the chap who took the pass from center and held the ball for Smith. The boot put Washington ahead, 9 to 7.

Don Irwin horned into the heroics after that, when next the Redskins got possession of the ball. He barged through center for a 30-yard romp to the Rams' 39 and then charged through for a 10-yard gain. Battles helped Irwin lug the ball to the 4-yard line where the Rams held for three downs and then Riley Smith came through.

Faking a line buck, Battles handed the ball to Smith for a pass play but Smith, seeing all his receivers covered, tucked the thing under his arm, drifted around right end, cut back and scored standing up. He added the sixteenth point with a place-kick.

Only two first downs did the Rams make from scrimmage. Their attack weakened when Johnny Drake, former Purdue star, was kicked in the face on the second play of the game and removed to the sidelines. Sixteen first downs the Redskins compiled. Never did the Rams have possession of the ball in Redskin territory except on that occasion when they marched to their only touchdown.

Giants Beat Green Bays, Lose Fight

New York Hangs Up 10-0 Victory; White Kayoed in Fist Fight.

By Drew Middleton,

Associated Press Sports Writer.

New York, Nov. 21.—The New York Giants bounced back into the championship arena today with a clean-cut 10-to-0 triumph over the Green Bay Packers before 38,965 fans at the Polo Grounds.

The Giants came back from a defeat at the hands of the Detroit Lions to outmaneuver and outplay the ponderous Packers.

The game was really over when Tillie Manton place-kicked a field goal from the 24-yard line in the second period. But the Giants added a touchdown on a pass from Ed Danowski to Buster Poole in the third and the teams chipped in with assorted fisticuffings in the last quarter.

After Mel Hein had recovered Danowski's fumble of his pass interception, the Packers protested loudly in the final period. Tempers were short, for on the next play the Giants were penalized 15 yards for "unsportsmanlike conduct" and Tarzan White, a guard was put out of the game. Russ Letlow, the Packers' opposition guard, was sent out, too.

White Kayoed.

Letlow turned suddenly as he walked off the field and rushed White. They came together with a flurry of blows and White went down and out and his teammates persuaded Letlow to leave the field. The crowd booed lustily as he walked off.

The Giants outplayed the invaders from the first period. They scored in a workmanlike manner in the second. Leemans ran a Packer punt past midfield and Danowski started firing at Walls and Leemans. In five plays the ball moved to the Packer 17. On the fourth down Manton dropped back and calmly booted one through the uprights from the 24.

Poole's great falling catch of Danowski's third down heave from the 16 scored the touchdown. The Giants got the ball when Poole recovered George Sauer's fumble of a punt return on the 35. Big Hank Soar carried the ball up to the 16 on three plays.

The Packers, except for brief flares of passing skill from Arnie Herber to Don Hutson, were feeble offensively.

Green Bay.	Position.	New York.
Gantenbein	L.E.	Poole
Smith	L.T.	Dennerlein
Letlow	L.G.	Dell Isola
G.Svendson	Center	Hein
Evans	R.G.	Tuttle
Gordon	R.T.	Grant
Becker	R.E.	Howell
Schneidman	Q.B.	Leemans
Monnett	L.H.	Danowski
Laws	R.H.	Cuff
Hinkle	F.B.	Corsine

Green Bay	0	0	0	0	—0
New York	0	3	7	0	—10

Touchdown—Poole. Point after touchdown—Manton (sub for Corsine) (place-kick). Field goal—Manton (sub for Corsine) (place-kick). New York substitutions—Ends, Hanken, Walls; tackles, Widseth, Parry; guards, Lunday, White; center, Johnson; backs, Soar, Manton, Shaffer, Richards. Green Bay substitutions—Ends, Hutson, Scherer; tackles, Sturgeon, Lee, Seibold; guards, Goldenberg, Enebretsen; center, Svendson; backs, Miller Sauer, Bruder, Herber, Janowski.

Congress Heights Wins From Brunswick, 7-6

The Congress Heights undefeated eleven continued its string of victories by downing the strong Brunswick Railroaders, at Brunswick, Md., 7 to 6.

Congress Heights tallied early in the first quarter, climaxing a 60-yard march with a pass, Hart to Wade, for the score. Cattell converted. Brunswick scored in the second quarter on a blocked punt and a series of line bucks from the 10-yard line.

Statistics of Game.

Washington.		Cleveland.
16	First downs	9
229	Yards gained, rushing	47
67	Yards gained, passing	33
296	Total yards gained	80
12	Forward passes tried	13
6	Passes completed	3
1	Passes intercepted by	2
4	Number of punts	9
38	Average yards of punts	27
2	Fumbles	2
1	Fumbles recovered by	1

The Line-ups.

Washington.	Position.	Cleveland.
Millner	L.E.	Bucklew
Edwards	L.T.	Emerick
Olsson	L.G.	Burmeister
G.Smith	Center	Cherundolo
Karcher	R.G.	C.Miller
Barber	R.T.	Livingston
Malone	R.E.	Busich
R.Smith	Q.B.	Pincura
Battles	L.H.	Snyder
Pinckert	R.H.	Goddard
Irwin	F.B.	Drake

Washington Redskins	6	0	10	0	—16
Cleveland	0	7	0	0	—7

Touchdowns — Irwin, Goddard, Riley Smith. Field goal—Riley Smith. Point after touchdowns—Snyder, Riley Smith. Substitutes—(Washington) Baugh, Kawal, Ben Smith, Carroll, Krause, Justice Michaels, Kahn, Bond; (Cleveland) E. Miller, Williams, Isselhard, Zell, Alphonse, Girt, Rossquist, Halleck, Bettridge. Referee—Edward W. Cochrane. Umpire—Robert Kerch. Head linesman—Dr. George W. McLaren. Field judge—Carl Brubaker.

Football Players Dumb?—Maybe, but Not at Gonzaga

By Jack Munhall.

So football players are dull students who don't know Caesar's Gallic Wars from an end run, or the Pons Asinorum geometric theory from the Big Apple, eh? Is that so? Well listen, mister, button your lip, stuff your pockets with Virgils, Ovids and Shakespearean literature and journey over to Gonzaga Prep School.

But when you creep near the Eye street institution, better pull the coat collar about your head to stifle any inferences that gridders are stupid, because members of Gonzaga's football squad are a little resentful of such implications. In fact, they may even give you a mental going-over in addition to a physical lacing.

This Gonzaga football squad, numbering 36, is just about tops in town, both on the gridiron and in the classroom because at Gonzaga, boys are students first, then football players. This fact is even stranger when one considers that the school is generally conceded to have the stiffest scholastic requirements of any in the city.

Yet, during the first two months of class, the football players copped a Primo Carnera share of the scholastic laurels. Led by Capt. Joe McDonald, star center, who is also a star student, the pigskinners took the bookworms on a merry chase through the halls of learning, besides racing through a tough grid schedule with only one loss.

McDonald has gained the highest honors possible in both months. He merited first honors, earned only by students who obtain 90 per cent or better in every subject, and also proved as much an inspiration in the scholastic field as he is on the football field. For, besides McDonald, nine other mates gained high honors the first month and 11 received the necessary lofty grades the second month.

Of course all the fellows are not as good as McDonald. Aw, no! Some of 'em so neglected their school work the first month that they had to be frettingly content with second honors, 80 per cent or better in every subject. But McDonald already has wrought wonders with several of this backward group by ostracizing them until they attained his level.

Take for instance, Jim Ellis, backfield star; Walt Altmann and Charles Butler, both excellent ends. In the first month they received only second honors, but in face of the dagger looks, given them for 30 long days by Capt. McDonald, popped up with first honors at the next reading of marks and are pressing him again this month.

The other gridders-students include among the backs Fullback Louis Difilippo and Halfbacks Vic Brown and Jack Walsh, who won second honors both months. Then there is Bill Gardiner, injured quarterback, who yielded his football, but not scholastic, place to Eddie Shea. They each received second honors both months.

The linesmen were undismayed at the performance of the backs and promptly shoved a few of their number to the foreground. Carl Ruppert, an end, got first honors this month; Joe Joers, tackle; Paul McCluskey, fine running guard, and his mate, Al Fennell, as well as Jesse Mann, also a guard, received second honors this month.

Thus you can readily understand why Thomas Jefferson High School, of Elizabeth, N. J., is reported grooming its football team in algebra, science and Latin while awaiting the Thanksgiving Day invasion of Gonzaga.

Tony Dupre and Sicilia Headline Fistic Program at Arena Tonight

WASHINGTON PRESIDENTS CLINCH DIXIE LOOP TITLE

Pitt Stands Out As Eastern Team For Bowl Classic

Continued from Page 18.

unbeaten season but captured the classic "Big Three" crown for the first time in 22 years. Eddie Mahan's 1915 juggernaut was the last Harvard eleven to beat both Princeton and Yale.

Yale's five-man line was riddled by a Harvard attack that clicked in the second and fourth periods. The Crimson, after Frank's touchdown tied the score, marched 80 yards through the Elis and a snowstorm to win by 13 to 6. Frank, who played 60 minutes despite a leg injury, capped his varsity career with a heroic performance. The "Evanston Express" wasn't as much of a ground-gaining threat as his teammate, Al Hessberg, but his defensive play kept Harvard from doubling its score in one of the most thrilling games ever played by these ancient "Ivy" rivals.

Princeton and Colgate sprang two of the East's biggest upsets although the margin of unbeaten Villanova's triumph over Pop Warner's Temple team, 33 to 0, was a distinct shock to the form players, as was Boston University's stunning defeat of Gil Dobie's Boston College outfit, 13-6.

After dropping four major decisions Princeton put on a spectacular comeback to rout the Navy, 26 to 6, and cast considerable doubt upon the chances of Midshipmen in their annual joust with Army at Philadelphia's Municipal Stadium this Saturday. The Tigers didn't look like the same team that was shellacked by Harvard, Yale, Dartmouth and Cornell.

Purdue Takes Bucket.

Colgate, which had lost all five of its previous major games, capitalized a long-standing jinx as well as the comeback of its star back, Whit Jaeger, to spill Syracuse, 7 to 0. Syracuse had whipped Cornell, and Cornell had overwhelmed Colgate in the triangular up-State rivalry, but once more comparative scores proved to mean nothing at all to the underdog. The outcome was a sad blow to the Orange forces in the final game of their first season under Ossie Solem's coaching guidance.

Ohio State clinched runner-up honors in the Big Ten at Michigan's expense, 21 to 0, while Purdue took the "Old Oaken Bucket" from Indiana, 13-7, and Illinois topped off Bob Zuppke's twenty-fifth coaching season with a last-half route of Chicago, 21-0.

Notre Dame, confining itself to a single touchdown for the sixth straight week, found 7 points sufficient to down Northwestern. The Fighting Irish, beaten only by Carnegie and Pittsburgh, close their campaign against Southern California this Saturday at South Bend.

Nebraska, pace-setting the Big Six despite two Conference ties, again proved to be at its best against non-Conference opposition. The Cornhuskers, who gave Pittsburgh a great battle last week, trounced Iowa, 28 to 0, with their finest exhibition of offensive football this season. Nebraska hopes to clinch the Big Six title against Kansas State Saturday.

Texas Christian checked Rice's drive for the Southwest Conference championship with a 7-2 victory featured by Little Davey O'Brien's all-around play. Simultaneously T. C. U. bounced from fifth to second place in the league standing.

Colonials Surprise.

Two other Texas flying squadrons, Southern Methodist and Baylor, registered decisive intersectional victories over West Coast rivals, U. C. L. A. and Loyola, of Los Angeles, respectively. Meantime Arkansas, Conference champion last year, was held to a surprising scoreless tie by George Washington. It was the first time this year Arkansas failed to score a point.

Auburn, the big hot-and-cold team of the Southeastern Conference, was held to a scoreless deadlock by Georgia's Bulldogs. Georgia Tech repulsed Florida, 12 to 0; Duke, bounced off the Southern Conference peak by North Carolina last week, came back to trim North Carolina State, 20 to 7. Maryland took Georgetown's measure, 12 to 2.

Arizona, seeking bigger fields to conquer, registered an intersectional victory over Kansas, 9 to 7. Oklahoma topped off one of its best seasons by walloping the Oklahoma Aggies, 16 to 0. Washington and Washington State took two neighboring rivals into camp, Oregon and Oregon State, while Idaho upset Montana, 6-0, in a tussle between two "orphans" of the Pacific Coast Conference.

Detroit Routs Creighton, 48-7

By the Associated Press.

Omaha, Nebr., Nov. 21.—A passing attack that netted five touchdowns and running offensive that added two others gave the University of Detroit a 48-to-7 victory over Creighton University today before 6,000 fans.

Detroit scored a touchdown on two passes in 4½ minutes of the first quarter. Palumbo passed from his own 40 to Larson on the Creighton 15. Larson ran to the 8 whence Palumbo passed to Farkas on the goal line. Palumbo passed from the Creighton 15 to Filiatraut on the 10 and Filliatraut raced over.

Creighton made it 7 to 14 in the second when End Stoffel got the ball on the 3 and went over. Detroit scored on a pass from Hayes to Murphy.

Detroit.	Position.	Creighton.
Larson	L.E.	Engelbretson
Nienstadt	L.T.	Quinn
Kondraski	L.G.	Vana
White	Center	Kelly
Shada	R.G.	Reif
Cieslak	R.T.	Jones
Chesney	R.E.	Borak
Filiatraut	Q.B.	Thomas
Palumbo	L.F.	Golonka
Farkas	R.H.	Ziesel
Olivetio	F.B.	Leahy

Detroit	14	7	7	20	—48
Creighton	0	7	0	0	— 7

Touchdowns—Detroit: Farkas (2), Filiatraut, Murphy (sub for Filliatraut), McDermott (2) (sub for Olivetio). Hayes (sub for Farkas). Points after touchdowns—Shada (3) (placements), Ganster (sub for Nienstedt) (placement), Cieslak (placement), Hayes (placement). Creighton: Stoffel (sub for Borak). Point after touchdown—Lulinski (sub for Quinn) (placement).

Alzek Meets Gailiano in 8-Rd. Bout

Matchmaker Ahearn to Offer New Talent to D. C. Fans.

Promoter Goldie Ahearn fires his opening answer to the public's crying demand for new boxing talent tonight, presenting the first of a series of all-star shows at Turner's Arena. Although there are no champions or even "big name" fighters scheduled to appear, the card on a whole shapes up as interesting.

Of particular interest is the debut of Tony Dupre, French-Canadian claimant of both the New England featherweight and bantamweight titles. Dupre tackles a tough foe in Armando Sicilia, Chicago Italian, in perhaps the most attractive of three coattraction eight-rounders.

In the other eight-round scraps, Eddie Alzek, sensational New York lightweight, will gun for his thirty-first straight victory at the expense of Peter Gailiano, rugged Baltimorean, and Ray Ingram, local pursuer of Lou Gevinson's scalp, will tackle Baby Manuel.

Quinn Meets Kessler.

In a four-round preliminary a return match finds those two clowns, Johnny Quinn, wild-swinging New Yorker, and Benny Kessler, Baltimore lightweight, in the second act of their comedy which began last Monday. At that time the two had the crowd ga-ga with their unorthodox and funny maneuvers. Quinn won the bout, knocking out the lanky Kessler, but the latter expects to reverse the decision.

Dupre is exciting a lot of attention here for several reasons. He is well remembered by local fistic followers as the boy who gave Joey Archibald a terrific lacing in Rhode Island shortly after Archibald has created quite a stir in Washington. This defeat of Archibald, incidentally, gave Dupre his New England bantamweight crown. He has also won over such opponents as Al Macine, Sammy Garcia, Eddy Hass, Tony Costa, Angelo Mann, Pancho Villa, while he holds a draw with Cristobal Jaramillo.

In all, Dupre has compiled an impressive record, including 35 decision victories, 11 knockouts, 6 draws and but 3 defeats.

Sicilia to Test Dupre.

Sicilia, a bounding, rapid-fire puncher, figures to put Dupre to the acid test. He has appeared here once before, when he grabbed a close decision from Baby Manuel. Sicilia's record bears well in comparison with Dupre's. Armando recently beat Henry Hook, the Hoosier Hurricane, among other well-known fighters.

The Ingram-Manuel match is considered a natural and has drawn some heavy wagering. Manuel has a chance to redeem himself for the Sicilia licking and Ingram is determined to regain some of the prestige his late efforts have lost him. The match also will show whether Ingram can make a good showing against a lefthander, for there has been talk of a Gevinson-Ingram go in the near future.

Indications are that the winners of the Dupre-Sicilia and Manuel-Ingram bouts will be matched, with the winner to be rewarded with a chance against Gevinson.

An extra four-round preliminary added last night will open the card at 8:30 o'clock. It brings together Steve Mamakos, local Golden Gloves welterweight, and Charlie Rondo, of Baltimore.

Colonials Leave For Mountaineer Game Wednesday

Special Dispatch to The Post.

Cincinnati, Nov. 21.—The battling gridiron band of George Washington University, which sprang a major upset in holding Arkansas to a scoreless tie Saturday, will arrive home early tomorrow morning for a brief rest before taking to the road again.

The Colonials leave Wednesday at 1 p. m. for Morgantown, W. Va., where they face the stubborn University of West Virginia eleven Thanksgiving Day. It was a greatly heartened G. W. squad that left Little Rock Saturday night for its play against the passing Parkers literally stunned the Southwest football world.

A prohibitive underdog at the game's start, the Colonials showed the effects of intensive defensive practice all last week, when they charted the Arkansas offense in great detail and were able to check its running game completely.

Bob Nowaskey, soph fullback, gained the bulk of George Washington's 147 yards from scrimmage and is the coming star, it seems, of the team.

Jack Brown Wins.

Jack Brown's Service Station eleven yesterday defeated Alexandria Boys Club, 18-6. H. Sotzsky, Kane and Munson tallied the winners' touchdowns.

Alexandria.	Position.	Jack Brown.
Chissel	R.E.	Wines
Murphy	R.T.	Dement
Parker	R.G.	Ralston
Maxwell	Center	Every
Beach	L.G.	Fletcher
Phillips	L.T.	Buoniviri
Cronk	L.E.	B.Sotzsky
Smith	Q.B.	deBethizy
Thomas	L.H.	Kane
Anderson	R.H.	Finnigan
Wells	F.B.	H.Sotzsky

Alexandria	0	0	0	6—	6
Jack Brown	6	12	0	0—	18

Touchdowns—H. Sotzsky, Kane, Munson. Thomas. Substitutions—(Jack Brown) Munson, Tebbs, Wilson, Perkins, Purdy, Quick, Zevozolia, Sheehi, Sheehan, Grabbiner, (Alexandria) Kins, Hemsley, Minter.

Rovers Win.

New York, Nov. 21 (U.P.).—The New York Rovers scored a 2-0 victory over the Hershey (Pa.) Bears in an Eastern Amateur Hockey League game today before a crowd of 13,642 at Madison Square Garden.

Appears on Fistic Card Tonight

EDDIE ALZEK, WHO MEETS PETER GAILIANO.

Foley Didn't Fumble; Kelley Lost His Shirt

Eleven Crimsons Beat Frank, Says Former Yale Star; Finds Upsets Make Picking Winners Tough; Irish Come Through.

By Larry Kelley.
Special Dispatch to The Post.

Newark, N. J., Nov. 21.—For sale, one slightly used crystal ball, almost as good as new!

The seller in this case is one Lawrence Morgan Kelley, a gentleman who only last week did a bit of crowing about how easy it is to pick football winners. It seems that I was right in theory but wrong in practice. It's easy to pick 'em but hard to make 'em come out that way.

I was one of those who shivered in Cambridge last Saturday—not solely because of the weather. It wasn't a nice day and the John Harvards were very poor hosts.

Eleven Crimsons against one Frank. It hardly seems fair but that's the way the cards were stacked and Yale failed to pull out the joker. In fact they didn't pull much of anything out of the hat. I did better. I lost my shirt on the game!

Great Game to Watch.

It was a great game to watch, especially when Yale tied the score early in the second half and then marched right back again. I thought the Blue was reallly going to town but Harvard put up a big detour sign and proceeded to romp away with the ball game.

Frank Foley, who fumbled away the Army and Navy games, refused to repeat his specialty. Instead of fumbling, he ran as though he was scared of something and was responsible for both Crimson touchdowns. He stole a page from Clint Frank's book when he scored, going wide around end when the hole inside closed up on him.

Did I just mention Frank? Have I waited this long to say anything about him? Well, sir, there's a football player. Superlative against every team he played this year, he didn't let down in the clutch in defeat. If he hadn't been in the game, the score might have been doubled. Three times he made almost impossible tackles when Harvard backs were in the clear and touchdown bound.

And he wasn't in shape, either. He was wearing a brace on one knee and hurt the other one in the second quarter. But, as someone noted, he only limped when he walked. There wasn't a wobble when he ran with the ball.

Another Bad Guess.

Now let's look at another bad guess. Why should Colgate beat Syracuse? Probably for the same reason that Dartmouth couldn't beat Yale for more than 50 years. They call it a jinx. Well, that's as good a name as any.

Maybe it was a jinx. Maybe it was the weather. Maybe it was Aunt Minnie. Whatever it was it was something. Colgate scored 7 points and Syracuse didn't even get an "E" for effort.

Pardon my rosy cheeks once again. The results from California are slightly disturbing. I confessed that I expected an upset when I named Stanford to down California, but the only thing upset was my prediction. The Golden Bears turned on the heat in the second period, rammed across two scores and then sat back to laugh at the Cardinals—and me.

Upsets do happen—every football Saturday. But I guess it's just like lightning. You know it's going to strike some place but you don't know where. So now it's California for the Rose Bowl.

I am able to smile faintly about the rest of the games. I called them correctly. Villa Nova took Temple to the cleaners in a most emphatic way. It was the worst defeat of Pop Warner's long and justly celebrated career—and it was certainly a real licking, 33 points worth.

There's an end to end all ends down at Villa Nova by the name of Wysocki. He catches passes, blocks kicks, handles a tackle with ease and is a stonewall on defense. He's the outstanding performer on an outstanding team.

Notre Dame came through in great style. The Irish scored on one fast thrust when Sweeney blocked a kick and then held Northwestern off for the rest of the game.

Duke salvaged a shred of my reputation by banging out a fine 20-to-7 win over North Carolina State, which means that the Duke-Pitt setto this Saturday may prove to be something after all.

And that is that. I am a sadder and a wiser young man at this point—and a much poorer one, too!

Navy Loses Star Tackle

Al Bergner Injures Leg, Will Miss Army Game.

Special Dispatch to The Post.

Annapolis, Nov. 21.—More disheartening to Navy people, as the Army game grows near, than the unexpected loss of the game to Princeton Saturday was the injury to Al Bergner, powerful left tackle, in that contest, which will, in all probability, keep him from further playing this season and, of course, from the Army game.

Bergner hurt his leg in the first half of the game with Princeton and, promptly on the return to Annapolis last night, was sent to the hospital for examination and treatment.

It is believed that he has sustained a fracture of a bone in the ankle and an X-ray of the injured section was taken at the hospital today. The report upon this has not yet been made but Bergner's status will be determined tomorrow.

Bergner's place will be taken by towering Frank Lynch, weighing 220 pounds and very fast. He played a fine game at Princeton and also against Columbia.

Lem Cooke, outstanding running back, will be ready for work tomorrow and, outside of Bergner, the Navy squad is in good physical condition and refuses to give up hope for a victory over the Army.

Late Field Goal Wins for Gonzaga

Portland, Oreg., Nov. 21 (AP).—A fourth period field goal gave Gonzaga University a 3-to-2 football victory over Portland University here today.

After losing the ball on downs inches from the Gonzaga goal, in the second period, Portland gained two points on a safety when Halfback Karamatic's attempted punt was blocked and rolled out of the end zone.

The favored Gonzaga Bulldogs, stopped twice near the Portland goal line in the third period, took the lead in the final quarter when Karamatic place-kicked a field goal from the 15-yard line.

Folger A. C. Scores.

The Folger A. C. won over the Congress Heights football team, 13 to 6, after a hard contest yesterday afternoon at the Fairlawn field.

Cards Meet Gamecocks On Holiday

Game to Be Feature of Homecoming Day at Brookland Field.

The Capital's 1937 college football finale and the only holiday game in town awaits Washingtonians at Brookland Bowl on Thanksgiving Day morning at 10:30 o'clock when the colorful Cardinals, of Catholic University, play homecoming host to Don McAllister's University of South Carolina Gamecocks.

Old graduates and friends of both institutions are expected to assist in establishing a new attendance record for Brookland, a turnout of 15,000 capacity being the current goal.

In their opening of football relations the Cardinals and Gamecocks both are far more formidable than their records indicate. Though having suffered five defeats this far this season, the Gamecocks have been handicapped severely by injuries since early season and are expected to come back against Catholic U. in their finest stride since recording a 13 to 13 tie with University of North Carolina, conqueror of Duke, early in the season.

Triple-Threat Back.

The Gamecocks are bringing to Washington, in Capt. Jack Lyons, one of Dixie's really great triple threat backs and an outstanding forward passing partnership in Lyons and Ed Stillwell, the latter a big end. Lyons is described as a 155-pounder with remarkable speed, a great change of pace and versatility of the highest order.

Catholic University takes the field with a record of four wins and three losses, amazing when it is considered that Dutch Bergman and his assistants have been forced to struggle through the season with a depleted squad of reserves and greatly undermanned in almost every position.

Two of Catholic U.'s reversals, a 30-to-0 bow to Detroit and 21-to-0 fall before Miami, may be traced directly to injuries suffered in games with La Salle and West Virginia Wesleyan. Otherwise the Cardinals have won over Canisius College, Loyola U. of the South, La Salle and West Virginia Wesleyan and looked good while so doing.

Four Men Return.

Though losing John Kasunich, sterling right end, for South Carolina because of injury, the Cardinals regain four players for South Carolina who were inactive against Miami—Irish Carroll, halfback; Carmon Pirro, tackle; Francis Selgrade, end, and Salvatore Greco, fullback. All will return to action at a time when most needed.

Features other than the game itself should add entertainment aplenty to the occasion.

Prior to the game the 54-piece Cardinal band will blend in harmoniously with the school songs and cheers, while the Washington Department of Sons of the American Legion Drum and Bigle Corps, hit of the national convention in New York recently, will parade between halves. A half-mile relay, involving class teams, also is being planned by Dorsey Griffith, track coach.

Baltimore Woman Tops Bowlers in Chesapeake Play

Baltimore, Nov. 21 (AP).—Lotta Janowitz, of Baltimore, former national singles titleholder, took a seven-point lead over Eva Andrus, of Norfolk today in the opening round of the Chesapeake women's bowling sweepstakes.

Miss Janowitz led the field with a score of 621 at the end of the first block of five games. Miss Andrus, a comparatvie newcomer to bowling, trailed her closely with 614. In third place was Lucy Rose, of Washington, with 610.

The Nation's No. 1 woman bowler, Ida Simmons, of Norfolk, who holds all but two of the women's world records, slipped back to seventh place with a 596.

Others in the first ten were: Naomi Zimmerman, Baltimore, 607; Lorraine Gulli, Washington, 605; Jean White, Baltimore, 601; Olivia Schmidt, Richmond, 595; Evelyn Brose, Baltimore, 592; Evelyn Courey, Baltimore, 491; Ann Cox, Norfolk, 591.

Regal Clothiers Beat Plaza, 25-0

Regal Clothiers, 160-pound eleven, decisively whipped Plaza Wine & Liquor, 25-0, yesterday in a National City Football League game.

Regal opened up in the first quarter with a two-touchdown barrage which placed the game beyond Plaza's reach and then added single touchdowns in the third and fourth periods to turn the game into a rout.

Keller, Kilby, Pineas and Pitrakis scored the touchdowns.

Regal.	Position.	Plaza.
Ferrall	L.E.	Espey
Myers	L.T.	N.Basiliko
Leone	L.G.	Owens
Shorbe	Center	Baxter
H.Cecchinni	R.G.	Grimaldi
Balentende	R.T.	Haffern
Perusso	R.E.	Miller
L.Cecchinni	Q.B.	G.Basiliko
Keller	L.H.	G.Basiliko
Kilby	R.H.	Nalley
Buoniviri	F.B.	Belerbar

Regal Clothes	13	0	6	6—	25
Plaza Wine & Liquor	0	0	0	0—	0

Touchdowns—Keller, Kilby, Pineas, Petrakis. Referee—O'Meara. Umpire—J. Mitchell. Head linesman—Firrell.

Table Tennis Match.

Ed Glade and Stanley Fields, two chaps who are tops in table tennis circles, will give exhibition matches in the blue room at the Shoreham six evenings next week (November 22 to 27), beginning today.

Katherine Rawls Will Marry; Plans to Continue Her Career

KATHERINE RAWLS, OLYMPIC SWIMMING CHAMPION.

By the United Press.

Fort Lauderdale, Fla., Nov. 21.—Katherine Rawls, 20, veteran of two United States Olympic swimming teams and holder of 27 individual national championships, became engaged today to William Starr, Daytona Beach, Fla., newspaperman.

Mr. and Mrs. William J. Rawls, parents of the diminutive aquatic star, who announced her engagement, said, however, that Katherine would not give up her career as a swimmer.

Miss Rawls, who has been in big-league swimming competition since she was 14, probably will compete in the Indoor National Championships early in April, according to her parents and Willis Cooling, her coach.

Miss Rawls' 27 individual titles in six years of competition is more than any other woman swimming star in the history of American swimming. She holds 23 national records in freestyle, breastroke and backstroke swimming and high and low board diving.

She swims under the colors of the Miami Beach Swimming Club, which holds the National Women's Team Championships. Her last appearance was at San Francisco several months ago on her return from a tour of Japan.

Cooling, her coach, said she has not been in training since her return, but he expected her to resume after the Christmas holidays.

Starr is advertising manager of the Daytona Beach Sun-Record.

Lions Win, 16-7, Tie for Second

By the Associated Press.

Chicago, Nov. 21.—Coach Earl (Dutch) Clark and his Detroit Lions handed the Chicago Cardinals a 16-to-7 defeat in a National Professional Football League contest at Wrigley Field today.

The victory elevated Detroit to a second-place tie with Green Bay, whipped by New York's Giants, in the Western division, and eliminated the Cardinals from title consideration.

Detroit scored touchdowns in the first and third periods, with a field goal by Regis Monahan in the second stanza boosting the Lion point total. Ed Klewicki scored first for Detroit, scampering over the line after recovering a Cardinal fumble. Shepherd tallied a touchdown on a pass interception and a 45-yard scoring return.

A 31-yard aerial in the fourth period, combined with a lateral pass, saved the Cardinals from a shutout. Coffee passed to Smith, who lateraled to Reed. The Cardinal back then scampered 45 yards to score.

Lions.	Position.	Cardinals.
Klewicki	L.E.	Tinsley
Johnson	L.T.	Blazine
Monahan	L.G.	Volok
Stokes	Center	Dugan
Feldhaus	R.G.	Carter
G.Christensen	R.T.	Robinson
Ebding	R.E.	Deskin
Clark	Q.B.	May
Huffman	L.H.	Coffee
Caddell	R.H.	Russell
Gutowsky	F.B.	Parker

Detroit	7	3	6	0—	16
Chicago	0	0	0	7—	7

Detroit scorins: Touchdowns—Klewicki, Shepherd (sub for Gutowsky). Points after touchdown—Monahan (placement). Field goal—Monahan (placement). Cardinals scoring: Touchdown—Reed (sub for Russell). Point after touchdown—Smith (sub for Deskin (placement).

Warwick Defeats Anacostia, 6-0, in City Title Game

Warwick A. C. won the unofficial sandlot football championship of the city yesterday, defeating the Anacostia Eagles, 6-0, at Griffith Stadium before a large crowd.

Outplayed the greater part of the first period, Warwick snapped back late in the second quarter to march 70 yards to the game-winning touchdown. The drive was featured by the great running and passing of Izzy Weitzman, Turk DiFrancis and Bernard Ockie, who alternated carrying the ball until it rested on the Eagles' 16. There Weitzman flipped a 9-yard pass to Bunker Hill, an end, who stepped over for the score.

The Eagles threatened often in the opening quarter as Speedy Kendricks, former Eastern High School star, got away for several lengthy gains on reverses. One of his jaunts was good for 25 and another for 15 yards, but Warwick stiffened when its goal line was endangered.

It was Warwick's seventh straight victory of the campaign and it marked the first defeat in two years for Anacostia. Again yesterday the stellar linesmen who have contributed heavily to Warwick's success were prominent in victory. Fly Fletcher, Louis Ebry, Paul Couper and Francis Brecktell especially were outstanding by their defensive performances.

Leesburg Ends Year With a 13-0 Victory

Leesburg, Va., Nov. 20.—The Leesburg Tigers defeated the Hedgesville, W. Va., team, 13 to 0, on the local ground.

This closed the season for Leesburg with only one game lost in its record. The Tigers defeated the Episcopal Junior Varsity team, 6 to 0; lost to Front Royal High, 19 to 7; defeated Warrenton, 19 to 0; defeated Berryville, 25 to 0, and tied with Woodbury Varsity, 13 to 13.

Want Game.

Pike's Confectionery 145-pound basketball team is seeking an opponent for Tuesday evening. McFarland Gym has already been rented. Call Lincoln 7595.

Field Goal By Benner Saves Game

Ex-Maryland Star Boots From 27 to Nullify Baltimore Kick.

By the Associated Press.

Baltimore, Nov. 21.—The Washington President's today won the championship of the Dixie Professional Football League by tying the Baltimore Blues, 3-3.

The tie gave the President's a record of no defeats and two ties. The Blues, who lost one and tied one, finished second in the league.

Willis Benner booted a field goal for the President's in the second period from the 27-yard mark from a difficult angle. A few moments later Ted Mujwit recovered a Washington fumble and Cliff Lathrop booted one from the 25-yard stripe to even the score.

Both teams tried field goals again, when it seemed evident they weren't going to score otherwise against each other, but the attempts failed.

Baltimore.	Position.	Washington.
Uvanni	L.E.	Parish
Sadausky	L.T.	Katalinas
Orisl	L.G.	Lamond
Snibbe	Center	E.White
Munder	R.G.	Schaffer
Stalfort	R.T.	Sands
Mujwit	R.E.	Buscher
Lathrop	Q.B.	Benner
Jenkins	L.H.	Adamaitis
Spirada	F.H.	Oliver
Campbell	F.B.	Augusterfer

Washington	0	3	0	0—	3
Baltimore	0	3	0	0—	3

Baltimore scoring: Field goal—Lathrop (place-kick). Washington scoring: Field goal—Benner (place-kick).

TANDEM
20 Months Old Straight Kentucky Whiskey Sold Only at
$1.29 Full Quart
MILSTONE'S
ACME LIQUOR STORE
927 Penn. Ave. N.W.

AUTO TROUBLE?
Call CARL
DI. 2775

Special Train Service
ARMY-NAVY
Football Game
Municipal Stadium—Philadelphia
Saturday, November 27
COACH SEATS RESERVED FREE
You are assured a seat on the B&O. No hustle, no bustle. Special trains — Parlor Cars, Coaches, DINERS—at frequent intervals 8:40 A.M. to 9:20 A.M. Non-stop 2½-hour schedule direct to Stadium. Make your Coach or Pullman reservations and buy your tickets now at 15th & H Sts., N. W., or Union Station.
Call Dist. 3300, Nat. 7370
B & O

WEST MENS WEAR SINCE 1905
DOBBS HATS
SIDNEY WEST INC.
14th & G STS.

Professional cigar experts pick the El Producto Puritanos Finos size as the perfect combination of mildness and full-bodied flavor.
And smokers agree—it is the biggest selling "two-for-a-quarter" cigar in America.
EL PRODUCTO CIGARS
for real enjoyment
What Size Please?
10c to 25c
MILD
PURITANOS FINOS 2 FOR 25c
Distributor
DANIEL LOUGHRAN CO., INC.
402 11th St. S.W.
Washington, D. C.

1938 Preakness May Gross $80,000 as 76 of 97 Entries Remain Eligible

Vanderbilt Pleased by Response

Year's Star Juveniles in Line; Represent 46 Interests.

The 1938 Preakness, America's oldest 3-year-old classic, passed another milestone last week when the November 15 declaration date left 76 entries, representing 46 interests, in the Pimlico spring stake. The original nominations, which closed last July 15, totaled 173 entries from 66 different stables. With $50,000 added by the Maryland Jockey Club, together with $11,925 already received in nomination and declaration fees, the race promises to gross close to the estimated $80,000. This amount will be materially augmented by the supplementary and starters' fees. The former is $1,500 and supplementary entries may be filed on or before April 15, 1938.

Class of Year's Crop.

Although 97 2-year-olds declared out of the 1938 Preakness, the remaining 76 represent almost all the class of the 1937 juvenile crop. Among the outstanding eligibles are Menow, Nedayr, Fighting Fox, Bull Lea, Dauber, Redbreast, Bourbon King, The Chief, Pumpkin, Sir Raleigh, Pasteurized, Teddy's Comet and Stormscud. Most notable absentee is Tiger, along with two of the year's best fillies, Jacola and Merry Lassie.

In reviewing the list of current nominees it is interesting to note the probable supplementary entries, depending, of course, on their early-season performances as 3-year-olds. In addition to the previously mentioned Tiger, Jacola and Merry Lassie the following shape up as potential supplementary entries: Can't Wait, Isaroma, Specify, Perpetuate, Annie Reigh, Now Then, Shore Notice, Theen, Court Dance, Creole Maid, Inhale, Sun Alexandria, Grasscutter, C-Note, Legal Light and Airegla. There will probably be several others to show sufficient form during the Florida and California seasons to warrant their owners paying the $1,500 supplementary fee in order to gain the major portion of the estimated $80,000 stake.

Vanderbilt Is Pleased.

The present status of the 1938 Preakness is highly pleasing to Alfred Gwynn Vanderbilt, chief factor in the Maryland Jockey Club who is credited with the change in the conditions of the Preakness and numerous improvements at Pimlico.

"Last summer," he commented, "I stated that we would probably have about 75 nominees remain in and that the spring of 1938 would see about six supplementary nominations. That together with approximately 15 starters would bring the race very close to $80,000. But the most gratifying angle is that the original nominations represent a decided majority of the year's best 2-year-olds as proven by performance. Of course 3-year-olds often contradict their juvenile form and that is why we have such races as the Preakness, the Belmont and the Derby."

The complete list of nominations still eligible follows:

A. C. T. Stock Farm—Gallator.
Bel Air Stud—Madero, Wise Fox, Fighting Fox, Foxton, Auaflame.
A. C. Bostwick—Mad Hatter (b. c.), Brown Elf.
Brandywine Stable—Bull Whip.
Mrs. Charles S. Bromley—Grandever.
Joe W. Brown—Spillway.
Calumet Farm—Bull Lea, Gallant Stroke, Sir Eagle, Ted Easy.
Mrs. Parker Corning—Thanksgiving.
Andrew C. Cowan—Hollywood Ace.
H. H. Cross—Virginia Boy.
Edward W. Duffy—Steel King.
William M. Elder—Walkaway.
Fair Fields Stable—Lucky Omen.
Marshall Field—Cattistock.
Foxcatcher Farms—Dauber.
Greentree Stable—Red Breast, Wood Song.
Robert L. Gerry—Gamble Away.
Arnold Hanger—Down Hill.
W. A. Hanger—Tea Hound.
Hal Price Headley—Bourbon King, Dah Me, Menow, Copy Cat.
Mrs. Robert H. Heighe—Edwin Booth.
C. H. Howard—Gold Shield, Velox, Gay Jacket.
Maxwell Howard—Stagehand, The Chief.
Howe Stable—Show Up, Germans.
Walter M. Jeffords—Jolly Tar.
Willis Sharpe Kilmer—Nedayr.
King Ranch—Sunsun.
Llangollen Stable, Inc.—Gentle Savage, Sweetie Pie, Pumpkin, Grape Thief.
Longchamps Farms—Shoulder Arms.
Maemere Farm—Maetall.
J. W. Y. Martin—Battle Jack.
Townsend B. Martin—Galapas, Bigey, Cravat.
Milladale Stable—Sir Raleigh, Arcadian, Yarn Socks.
Bal Parr—King Pharamond, Hypocrite.
Ogden Phipps—Magic Hour.
J. Shirley Riley—Sizzling "L."
A. J. Sackett—Lancashire.
Shandon Farm—Dickerville.
Starmount Stable—Some Count, Jon-Jon.
W. Plunket Stewart—Pasteurized, Milk Punch.
Valdina Farms, Inc.—Diavolo Boy, Teddy's Concet.
A. G. Vanderbilt—Askance, Forscoth, Tedium.
W. W. Vaughan—Calamega.
Wheatley Stable—Stormscud, Quick Devil.
Curtis Willock—Table Stakes.
William Ziegler—Red Glare, Disembler.

Southwest A. C. Wins 135-Lb. League Battle

In National City 135-pound football league games yesterday, Southwest A. C. defeated Georgetown, 12-0, and Northeast Boys Club won over Corr Sport Shop, 7-6.

Corr.	Position.	N. E. B. C.
Howell	L.E.	Reino
Hale	L.T.	Quick
Cush	L.G.	Sharatt
Doonis	Center	Boyd
Gleason	R.G.	Graves
Rowan	R.T.	Colie
Elwood	R.E.	Macopils
Mulvey	Q.B.	Burke
McLarney	L.H.	DiCarlo
Saulsir	R.H.	Breanahan
Groves	F.B.	Fusco

N. E. B. ..... 7 0 0 0—7
Corr Shop ..... 0 6 0 0—6

Touchdowns—DiCarlo, Saulsir. Referee—O'Meara. Umpire—Farrel. Head linesman—S. Mitchell.

Time Out!

BY CHET SMITH

Never fear, Sir, Scout McCarthy at your service with his daily good deed.

News of the world passes in review daily on The Post's picture page—Wirephoto brings you the picture story while it still is news.

Center Court Card Boasts Seven Games

Southeast League Schedule Calls for Trio of Games in Tonight's Play.

Seven games are scheduled to be played in the Southeast Community Center Basketball League this week. Tonight at 7:15 the Trojans play Procurement; 8:15, Marvins meet National Savings & Trust, and at 9:15, Miller Furniture Co. plays Merrick Boys Club.

In last week's engagaments the Bureau of Investigation Blues and Trojans came through undefeated in two starts, creating a tie for the leadership of the league.

Jack Haas, veteran official and coach, is authority for the statement that the new rules giving the ball to the opponents of teams out of bounds that score a goal from the field or foul mark has made the game at least 60 per cent faster. Coaches need not worry about a tall jumping center this season, as the ball is only tossed up in center technical and double fouls.

A battle will be staged Wednesday night when the Trojans and Bureau of Investigation Blues, both undefeated, meet at 9:15. B. of I. will again have its hands full when they meet Riggs Bank Friday night. The following is the schedule for the week: Tonight, 7:15, Trojans vs. Procurement; 8:15, Marwins vs. National Savings & Trust; 9:15, Merricks vs. Miller Furniture; Wednesday night, 7:15, Anacostia Business Men vs. Southeast Merchants; 8:15, N. S. & T. vs. Miller Furniture; 9:15, Bureau of Investigation vs. Trojans; Friday night, 8, Procurement vs. Marvins, and at 9, Riggs vs. B. of I.

At The Post . . . .

Dear Al. **Selections at Bowie.**

I don't know how the conversation got around to the subject of who was the smarter, a jockey or a college football player but it did, which is not startling for the subject of discussion might be anything in the secretary's office of a race track on a cold morning. One of the young trainers, with an alma mater, was kidding a well-known jockey. "I never heard of a football player being left at the post," said the trainer. "And I never heard of a jockey riding his horse the wrong way in a race," returned the jockey. It remained for one of the mutuel clerks to come through with a masterpiece that I thought might interest you. "I was manager of my team when I was in college," he began and then went on with the story. It seems that the quarterback on his team was trying to write a letter home. "How do you spell mother?" asked the football player with pencil in hand. The manager told him and turned away. "Come here," said the player," I want to whisper something in your ear." The manager leaned over. "Is M the one with two humps or three humps?" asked the football player. And lest we forget, Mrs. Bennings' lovely boy had four winners Saturday which is indeed remarkable. I wonder what the stars are saying, if you know what I mean? BILL.

First race—The chief strength in this field is on the also eligible list. **Ann McGinty** has shown enough to warrant top pick in this field of maidens. She needs only to get into action. **Chase Him** gets in with feather weight and I have reason to believe that this one has not cracked down as yet. **Riotous** is another with a good chance. Of those assured places at the post, I'll take **Halo, Westbrooke** and **Jungo.**

Second race—Early Broom has dropped down far enough to gather brackets. Gets in light and needs only alert handling. **Nipponese** downed this kind and will have to go well after that recent upset win. **Story Time** has had trouble in several races. Clear sailing would give this one a good chance. **Sheath** is a possibility.

Third race—Little Tarzan was well meant first out at this track but ran into a rough trip. Has worked well and, if kept out of trouble, may win. **Songstop** has indicated ability to come from behind and should go well at this route. The Jeffords entry of **Jolly Jack** and **Mon Doit** is dangerous.

Fourth race—My Elsie and **Aglow**, teamed as the Shandon Farm entry, may pick up the chief award in this field. Both are fit and ready. **Mattapony** has speed but did not win very impressively last out. **Threadneedle** likes a longer route but is dangerous.

Fifth race—Marfeu might be the right one in the day's feature. Appeared to have been made too much use of in the early stages of that last. In light for this and I'm going to string along. **Exhibitor** is improving and gets weight from most of the others. **High Velocity** carries 120 pounds but is due to be prominent.

Sixth race—Cascapedia is rounding into top shape and may come along in the stretch in time to take down the No. 1 money. **Indomitable** likes the track as that last indicates. **Sicklebill** was rushed off his hoofs in the early running in that recent effort. If rated during the early running he will be a threat at the end.

Seventh race—Jackie D. must tote 120 pounds in the day's finale but ran so well here last week that I'm forced to put him on top. **Lady Tichner** should go well. **Ivory Tip** lacked racing luck last out and may show sudden improvement in this field.

Best bet—Cascapedia.

Tanforan Entries.

By the Associated Press.

FIRST RACE—One mile and 70 yards; purse, $900; claiming; for 3-year-olds and upward.

1 Danfield .....113 7 *Sp'rt's Gr'n..102
2 *San Ramon..108 8 Lapland 113
3 *Van Bank ...106 9 *Sky Grey 102
4 Mildair .....104 10 East'n Tommy..111
5 Vermont Rose..105 11 *Rotherham ..108
6 *Daily News...108

SECOND RACE—One and one-sixteenth miles; purse, $700; claiming; for 3-year-olds and upward.

1 *Supr'me C'rt 106 7 Rome Vennie..113
2 All Tol .....110 8 *Business Man.108
3 Lorena J.....110 9 Flint Ridge...105
4 *Parley Vous..105 10 *Remle 106
5 *Bl'k Minnie .105 11 Jerry C. 113
6 Dundreary ...113 12 Derrick Man..108

THIRD RACE—Six furlongs; purse, $700; for maiden 2-year-olds.

1 Madam Lucy...112 7 Telepathy 115
2 Gypsy Fred...115 8 Ladys Pal 115
3 Frisco Boy....115 9 Little Time...112
4 Kath .....112 10 Bullits 112
5 Allegretta ...112 11 Sky Lanty 112
6 Urge Me .....112 12 Time King 115

FOURTH RACE—Six furlongs; Class D Handicap; purse $800; allowances, for 3-year-olds and upward.

1 Loafer .....119 5 †Lithorome 116
2 †Deer Fly ....110 6 Prince Bow....110
3 The Flower...113 7 Bragger 115
4 †Chief Pilot...116 8 ‡Sky o' Blue...109

†T. Loeff entry.
‡L. W. Kidd entry.

FIFTH RACE—Six furlongs; purse, $1,000; handicap; for 2-year-olds.

1 †Midwick .....110 7 Polvos Prince.116
2 Pondoas .....104 8 ‡One Ball 115
3 †Clarcarolle ..104 9 Time Prince..116
4 Count Robert..115 10 Basque 110
5 ‡Better Bet....115 11 Gallator 110
6 Ward Boss 115

†Cooper-Altadena Stable entry.
‡Meadowbrook-Kozinsky entry.

SIXTH RACE—Six furlongs; Portola Handicap; purse, $2,000 added; for all ages.

1 Toro Lee .....109 7 †Gleeman 113
2 Primulus ....110 8 Alviso 115
3 Lt. Greenock..112 9 Party Spirit..108
4 †Rockwood ...108 10 Indian Broom.115
5 The Fighter...113 11 High Vote 118
6 Ariel Cross ..114 12 Tick On 115

†Boeing-Beesley entry.

SEVENTH RACE—One and three-sixteenths miles; purse, $700; claiming; for 3-year-olds and upward.

1 Cloth Top ...105 5 Jag Pal 108
2 Early Hour...110 6 Texas Moon...109
3 Byrdine .....107 7 Golden Nut....110
4 Lou M'ch'do..118

EIGHTH RACE—One and one-sixteenth miles; purse, $700; claiming; for 3-year-olds and upward.

1 Storm .....113 7 Its Own 113
2 *Hattie Mae...108 8 *Bright Enos..108
3 *Camp Craig..108 9 Akahiles 113
4 Poco Diablo ..113 10 *Source Circle.105
5 *Clyde .....108 11 Lt. Kelly 113
6 Eskimo .....113 12 *Direct 103

NINTH RACE (substitute)—One and one-sixteenth miles; purse, $700; claiming; for 3-year-olds and upward.

1 *Pancratic ....108 7 *Omar 108
2 *Pink Post ....108 8 *Malliw 108
3 *Tumble In ....108 9 *Gaul 100
4 *Star Cluster..100 10 *Griddle Cake.108
5 Temper .....108 11 *Norman O....100
6 *Thistle Sis...108 12 *Nappus 108

Weather, cloudy; track, slow.
*Apprentice allowance claimed.

Merrick Boys Win.

The Merrick Boys Club remained undefeated by defeating the Anacostia Lions, 9 to 0, at the Fairlawn field yesterday.

Additional Sports On Next Page

Bowie Races
Nov. 13th to 30th, Inc.
First Race 1:30 P. M.
P. B. R. Leaves Union Station 12:30 P. M.

Bowie Races
CATCH THE DAILY DOUBLE SPECIAL
Go inside the gate. No walking. Three De Luxe coaches leave at 11:45 A. M., 12:10 A. M. from W. B. & A. terminal parking lot on the S.E. Cor. of 12th and New York Ave. N.W. Just what the public needs. One coach goes early, one returns before the last race.
ONLY 75c ROUND TRIP
James is still on the job. Phone AD. 1188

AUTO RADIOS REPAIRED
Let Us Re-Condition Your Auto Radio. Prompt Service.
LEETH BROS.
1220 13th St. MEt. 0764

Players Asked to Name All-High School Team

Post Sponsors New Method of Selecting Individual Stars by Poll of Men Competing in Series; Idea Already Finding Favor.

By Jack Munhall.

In view of the endless and often bitter controversies that arise each year over the all-high teams selected by various and sundry newspapers and individuals, The Post this year has conceived a new plan for selecting this collection of stars.

The method calls for the players of the six teams competing in the interhigh football series, namely, Eastern, Tech, Central, Roosevelt, Western and Wilson, to pick two elevens, a first and a second. These elevens will represent the first annual Washington Post Players' all-high team.

This method, The Post believes, will prove more satisfactory than a reporter's team for several reasons. Because of the lack of adequate press boxes in the interhigh stadiums, which make it necessary for the reporter to follow the ball up and down the sidelines, the reporter does not have opportunity to closely observe the actions of all individual players. Only in Central stadium is there a press box which allows one to sit while covering an interhigh game, and even then there are many things that must be noted before the performance of each player.

So, realizing the reporters are thus handicapped and not as qualified as the players to choose an all-high team, The Post has asked the players, who are best able to judge the boys on the other teams, to select an all-high team.

Already the high school gridders are showing great enthusiasm over the novel plan. Members of Eastern High's championship squad who voted Saturday heartily indorsed the idea. They said that it should produce the best possible all-high team and that they were glad to have a chance to pick unsung but capable boys who would be overlooked by less competent selectors.

Their selections bore out the contention that the boys do have players' players who are often missed when plaudits are being handed out to more colorful but less capable performers. At the suggestion of Coach Artie Boyd, 12 Eastern lettermen cast their ballots and when they were tabulated it was found that one of the leaders of the poll was a Roosevelt boy who has received comparatively little recognition.

He is Eddie Vasvary, clever little guard, who has also shifted on occasion to the backfield. Vasvary received two votes for first team guard and one vote for second team. The leaders are Charley Jones, Central's great defensive center, and Jack Connolly, Tech end. Also prominently mentioned are Joe Kolker, Roosevelt tackle, and Shannon Cramer, Central end and tackle.

It was surprising how few of the Eastern players selected backs when they were asked to choose the best and the second-best opponents, they faced in the series. It was the opinion of the followers of the series that there were comparatively more good backs than linesmen but the players refuted this contention with their votes. But that's one of the things that makes this innovation so interesting.

The rules for this poll are few and simple.

1. Only players who have participated in at least one interhigh game are eligible to select or be selected.

2. Players are not allowed to vote for members of their own team. They are eligible to receive a teammate's ballot.

3. Each player chooses the best and second-best opponents he faced in the interhigh series, regardless of position.

As the different interhigh squads cast their votes this week, the results will be published in The Post along with further information about this plan of selection. On Sunday the first annual, Washington Post Players' team will appear along with stories and pictures about the players selected.

Bowie Entries.

FIRST RACE—Six furlongs; purse, $1,000; claiming; all ages; maidens; foaled in Maryland.

10 Tai Tai (Cook) 105 20-1
11 *Mason B. (Cubitt) 103 20-1
12 Halo (Ray) 114 4-1
13 *Westbrooke (Mora) 112 8-1
14 Merry†Breezes (Le Blanc) .. 105 12-1
15 †Miss Fred (De Camillis) .. 105 30-1
16 *Jungo (Jackson) 103 3-1
17 *‡Perfect Lia (Cubitt) 112 12-1
18 *Royal Error (Eccard) 100 3-2
1 *High Betsy (Clutter) 103 20-1
2 Leah Fern (Machado) 105 20-1
3 Roaming Lad (Merritt) 105 20-1
Also eligible:
4 ‡Riotous (Wagner 105 12-1
5 *Chase Him (Eccard) 103 15-1
6 *Chaste (Mora) 100 20-1
7 Ann McGinity (Turner) 105 5-1
8 †Santer (De Camillis) 105 20-1
9 *Last Scamp (Eccard) 109 20-1

†C. D. Toothman-J. F. Adams entry.
‡Miss F. Buckley-J. H. C. Forbes entry.

SECOND RACE—One and one-sixteenth miles; purse, $1,000; claiming; for 3-year-olds.

9 *Chicanna (Eccard) 103 20-1
10 *Sea Dove (Hutton) 106 15-1
11 Accrue (Wagner) 114 20-1
12 Sheath (Napier) 106 3-1
13 *Ritz Brothers (Keppler) .. 100 20-1
14 *Ground Oak (Clutter) 103 15-1
15 *Black Witch (Huff) 103 20-1
16 Jabberie (Merritt) 111 10-1
1 *Merry Kin (Clutter) 100 12-1
2 *Early Broom (Cubitt) 106 6-1
3 Nipponese (Thompson) 117 3-2
4 Prairie Prince (Jackson) 111 20-1
Also eligible:
5 Spotless (Westrope) 111 12-1
6 Story Time (Miller) 105 20-1
7 Night Watch (Wagner) 108 5-1
8 *Toothpick (Grant) 103 20-1

THIRD RACE—Mile and 70 yards; purse, $1,000; claiming; for 2-year-olds.

8 Sir Ally (Westrope) 114 6-1
9 †Jolly Jack (Peters) 111 8-1
10 Baby Lynn (Stafford) 111 20-1
11 †Diarissa (Sarno) 106 10-1
12 †Mon Doit (Peters) 108 8-1
13 Mam's Boy (Wholey) 111 20-1
14 Bloomer Girl (Seabo) 108 4-1
15 Songstop (Wall) 108 3-2
1 *Little Sally (Jackson) 109 5-1
2 Presidential (Critchfield) 111 4-1
3 Telling Them (Westrope) 111 15-1
4 Little Tarzan (Longden) 111 20-1
Also eligible:
5 Flying Lance (Peters) 108 4-1
6 Miss Mars (Machado) 114 8-1
7 *Pacemaker (Mora) 103 20-1

†Mr. and Mrs. W. M. Jeffords entry.

FOURTH RACE—Six furlongs; purse, $1,000; the Caroline; for 3-year-olds and upward; fillies and mares.

5 †My Elsie (Westrope) 109 3-1
6 French Trap (Cubitt) 108 10-1
7 Threadneedle (Seabo) 117 2-1
1 †Aglow (Eccard) 105 3-1
2 Mary Keen (Turner) 109 12-1
3 Butter (Wall) 105 12-1
4 Mattapony (Le Blanc) 109 7-2

†Shandon Farm entry.

FIFTH RACE—One and one-sixteenth miles; purse, $1,200 added; the Johnny-cake Handicap; for 3-year-olds; Class C.

6 Sun Capture (Le Blanc) 107 15-1
7 High Velocity (Turner) 120 4-1
8 Exhibitor (Schmidl) 109 10-1
9 Marfeu (Merritt) 105 20-1
10 Prince Arthur (Westrope) .. 106 20-1
1 Careful Miss (Schmidl) 111 6-1
2 Holluschickie (Stafford) 102 20-1
3 Dark Beau (Cubitt) 116 6-1
4 Alexandrine (Mora) 113 3-1
5 Merry Maker (Thompson 117 7-2

SIXTH RACE—One and one-eighth miles; purse, $1,000; claiming; for 3-year-olds and upward.

6 *Motley (Eccard) 106 15-1
7 Sicklebill (Schmidl) 114 6-1
8 Erins Sun (Longden) 110 15-1
9 *Stocks (Cubitt) 112 3-1
1 *Building Trades (Eccard) .. 112 10-1
2 *Indomitable (Sarno) 112 9-2
3 *Jack Patches (Schlenker) .. 109 6-1
4 *Cascapedia (Mora) 112 10-1
5 Aladdins Dream (Haines) 114 12-1

SEVENTH RACE—One and one-sixteenth miles; purse, $1,000; claiming; for 3-year-olds.

9 *Toike Oike (Napier) 106 20-1
10 Maebob (Seabo) 117 8-1
11 *Idle Miss (Sarno) 109 10-1
12 Makus (Merritt) 108 20-1
13 Fight Back (Shelhamer) 114 10-1
14 *Nadir (Sarno) 109 20-1
15 *Blaze D'Or (Cubitt) 109 20-1
16 *Manda's Baby (Eccard) 106 20-1
1 Bugle Call (Stafford) 117 15-1
2 Malign (Thompson) 108 20-1
3 Gold Cross (Wall) 111 8-1
4 Jackie D. (no boy) 120 6-1
Also eligible:
5 *Lady Tichner (Eccard) 112 7-2
6 Ivory Tip (Seabo) 108 20-1
7 *Commish Geary (Mora) 109 20-1
8 *Light Chatter (Clutter) 112 4-1

*Apprentice allowance claimed.

The Post's Consensus at Bowie

Bennings (Washington Post).

First race	Second race	Third race	Fourth race	Fifth race	Sixth race	Seventh race
Ann McGinty	Early Broom	Little Tarzan	Shandon F. entry	Marfeu	Cascapedia	Jackie D.
Chase Him	Nipponese	Songstop	Mattapony	Exhibitor	Indomitable	Lady Tichner
Riotous	Story Time	Jeffords entry	Threadneedle	High Velocity	Sicklebill	Ivory Tip

Best bet—Cascapedia.

Louisville Times (Associated Press).

Westbrooke	Spotless	Miss Mars	Mattapony	Alexandrine	Building Trades	Fight Back
Halo	Story Time	Diarissa	Threadneedle	Careful Miss	Erin's Son	Gold Cross
Merry Breeze	Nipponese	Songstop	Aglow	Merrymaker	Stocks	Malign

Best bet—Mattapony.

Consensus of Leading Handicappers

Merry Breeze (19) Night Watch (20) Mon Doit (18) Mattapony (21) High Velocity (22) Indomitable (23) Lady Tichner (24)
Ann McGinity (17) Sheathe (16) Jolly Jack (15) My Elsie (19) Careful Miss (18) Stocks (15) Jackie D. (15)
Jungo (13) Early Broom (13) Miss Mars (11) Threadneedle (16) Alexandrine (12) Jack Patches (11) Fight Back (10)

Flying Automobile,

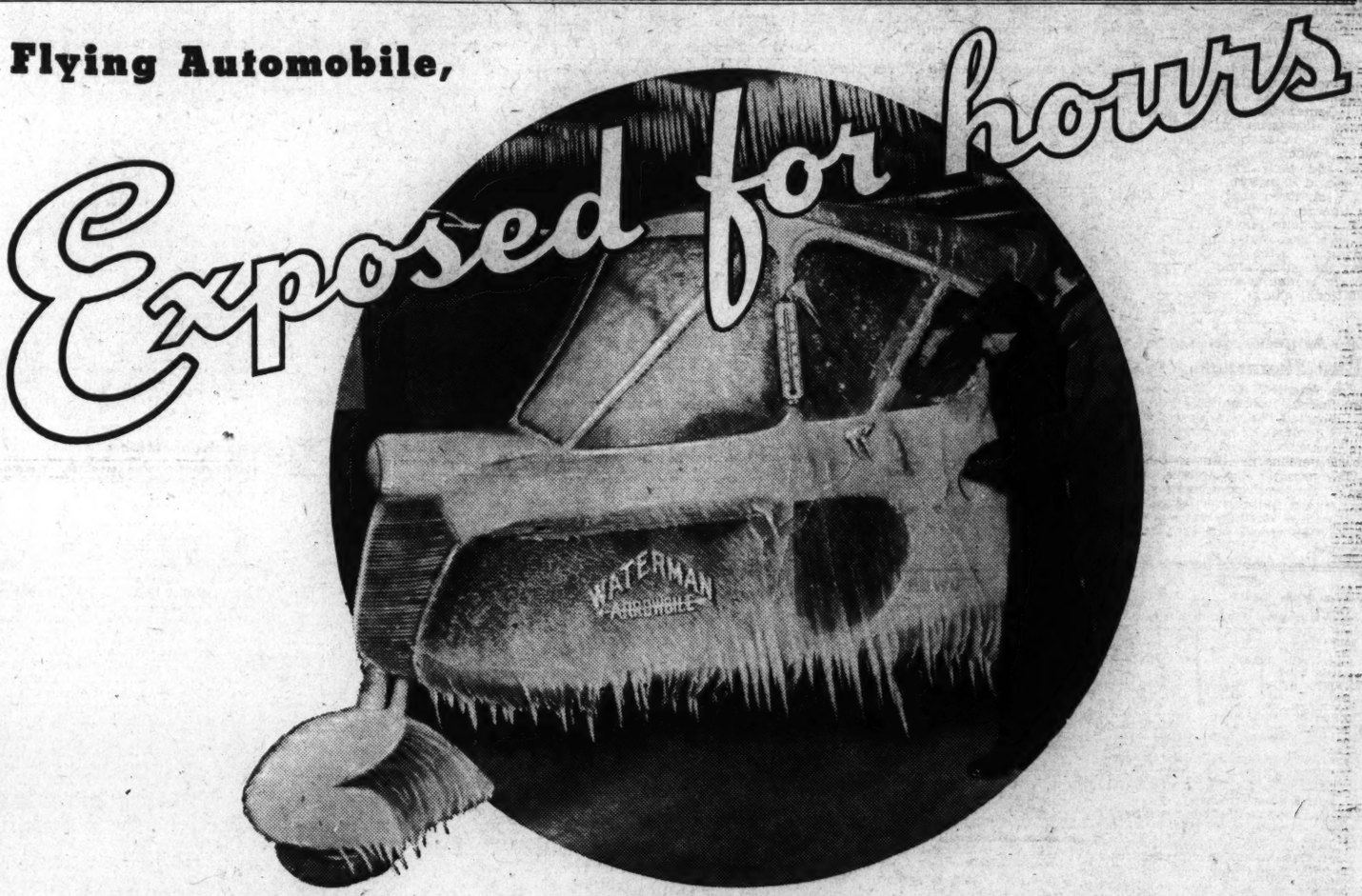

in below zero cold this motor started in 2/5 of one second with *High Geared*

BLUE SUNOCO
THE ONLY TRUE BLUE
MOTOR FUEL

and SUNOCO WINTER OIL

World's first Flying Automobile is piloted by "Jerry" Phillips, Hollywood, Cal. In flying this ship from California to New York, Phillips encountered all kinds of weather—sunshine, bitter cold temperatures, rain and blinding snowstorms.

Arrowbile, wings detached, handles like a conventional automobile. Propeller does not revolve. Drive is through rear wheels. The Studebaker engine and High Geared Blue Sunoco give the "automobile" a top road speed of 70 m.p.h.

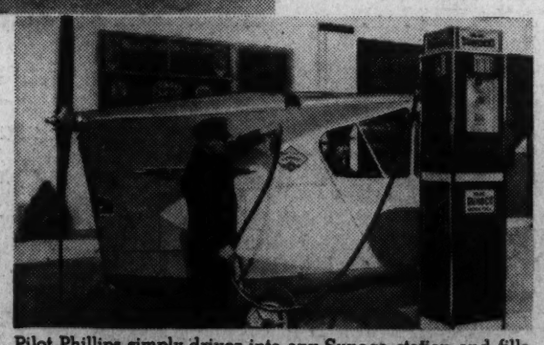

Pilot Phillips simply drives into any Sunoco station and fills the tank. He says, "The performance of the plane is as good with Blue Sunoco as with premium priced airplane fuels."

Mr. G. A. Burn, the automotive engineer who supervised these tests, says in his report:

"The Arrowbile was serviced with regular Blue Sunoco and Sunoco Winter Oil before being placed in the huge refrigeration room. The engine was a 1938 Studebaker Commander motor. After hours of exposure to 15° below zero cold, the engine was started in two-fifths of a second. Mr. Earl E. Moore and Mr. Brelin Bender of the Studebaker Corporation acted as observers, and timing was checked by Mr. Earl Drake of the Western Union Telegraph Company."

Use Post Want Ads to Sell Your Unused Articles for Useful Cash

Post Scripts

TONY DUPRE, who holds a victory over JOEY ARCHIBALD, is voluntarily following his footsteps here . . . it will be remembered that JOEY started as a preliminary boy and within three months was Washington's most popular boxer . . . in that short space he jumped his purse from $50 a fight to $1,700, which might be called a hop, step and jump . . . so, now, TONY wants to begin from scratch as far as Washington is concerned . . . although he's a headliner most places . . . HARRY COOPER, golfdom's hard-luck campaigner, has sunk five holes-in-one in his career, but not one has left his driver in the past nine years, however . . . while BILLY BURKE, former National Open champion, tells this one . . . He never has scored an ace in the usual manner, but during the playing of the P. G. A. championship at Five Farms, Baltimore, a number of years ago, he placed a tee shot right on the lip of the cup . . . from where his opponent, HORTON SMITH, attempting to sink his putt, knocked BURKE'S ball in for a one . . . . SMITH'S followed in for a deuce.

Four thousand Cleveland fans who turned out to see the Redskins and Rams play yesterday had the opportunity of watching a game played on a field of deep snow . . . which had to be marked off with black stripes . . . time had to be called often to allow players to chop snow and ice from their cleats . . . it appears that George Washington's Chamelion Colonials have made it hard to pick the best team in the Washington area . . . their scoreless tie with Arkansas, which won 33 to 6 from Mississippi, which beat the Colonials, 26 to 6, sort of gummed up the works . . . it would have been so simple to acclaim Maryland's Ironman Terrapins the No. 1 local team after their victory over Georgetown, but now the George Washington-West Virginia clash, Thanksgiving Day, will have to settle the issue, if any . . . incidentally, both Maryland, which opposes Washington-Lee at Baltimore, and Catholic U., which clashes with the strong South Carolina Gamecocks at Brookland, will make allowances for that Turkey Dinner . . . as both play at 10:30 a. m., which ought to get you up nice and early Thanksgiving . . . or should it just be early? . . .

'Tis rumored that the District is in line for another big-time prize fight, to take place as the feature of the first out-door show next spring . . . the thought of which may be stimulating through the dreary winter evenings . . . at no additional charge, whatsoever . . .

BOB GARRISON.

Los Angeles Bulldogs Beat Shamrocks, 45-26

Los Angeles, Nov. 21 (U.P.).—The undefeated, untied Los Angeles Bulldogs of the American Professional Football League today routed the Boston Shamrocks, 45-26, before 18,000 persons in Gilmore Stadium. The versatile Los Angeles eleven ran up its tenth successive victory and eighth consecutive league victory with a dazzling array of aerial plays that spread out the visitors' defense.

DIED.

BAKER, ROSE GREEN. On Sunday, November 21, 1937, at 8 a. m., ROSE GREEN BAKER, the beloved wife of the late James F. Baker, formerly of Montgomery County, Md. Remans resting at the home of her daughter, Mrs. Thelma Baker Cecil, 2444 39th pl. nw. Notice of funeral later.

BENNETT, HELEN W. On Saturday, November 20, 1937, at her residence, 20 Second st., Berwyn, Md., HELEN W. BENNETT, the beloved wife of J. Howard Bennett and mother of Edwin Bennett. Funeral services at the residence of her son, No. 14 St. Andrews Lane, Silver Spring, Md., on Monday, November 22, at 2 p. m. Relatives and friends are invited. Interment Cedar Hill Cemetery. Services by W. W. Chambers Co. suburban funeral home.

BERMAN, ARTHUR A. On Friday, November 19, 1937, at Emergency Hospital, ARTHUR A. BERMAN, beloved husband of Bernice Berman, father of Mrs. Leonard Harris, Miss Mary Frances Harrell, Bernice, Elizabeth and Gloria V. Berman. Funeral services at the W. W. Chambers Co. funeral home, 1400 Chapin st. nw., on Tuesday, November 23, at 10 a. m. Interment Arlington National Cemetery. Relatives and friends invited.

BERMAN, ARTHUR A. Washington Lodge, No. 15, B. P. O. Elks, will convene in Session of Sorrow at 7:30 p. m. Monday, November 22, 1937, for the purpose of paying tribute to the memory of our late Brother ARTHUR A. BERMAN, Class of November 14, 1934, who passed to the Grand Lodge of the Hereafter on Friday, November 19. Elk services at Chambers' chapel, 1400 Chapin st. nw., at 8 p. m. By order of

PHILIP U. GAYAUT, Exalted Ruler.
Attest: W. S. SHELBY, Secretary.

DAUTERICH, SOPHIA M. On Friday, November 19, 1937, at her residence, 222 9th st. sw., SOPHIA M. DAUTERICH, beloved wife of the late Henry L. Dauterich and mother of Harry C. Dauterich. Funeral services at her late residence on Monday, November 22, at 2 p. m. Relatives and friends invited. Interment Prospect Hill Cemetery.

EVANS, TRUDIE E. Suddenly, on Saturday, November 20, 1937, in Tampa, Fla., TRUDIE E. EVANS, the beloved daughter of Gertrude M. and Edwin Evans, aged 22 years. Notice of funeral later.

FOWLER, DR. WILLIAM C. On Friday, November 19, 1937, at Johns Hopkins Hospital, Baltimore, Md., DR. WILLIAM C. FOWLER, beloved husband of Laura Jaques Fowler. Funeral services at the S. H. Hines Co. funeral home, 2901 Fourteenth st. nw., on Monday, November 22, at 3:30 p. m. Interment Glenwood Cemetery.

GIRTY, EMMA EUGENIA. On Saturday, November 20, 1937, at her residence, 3600 Macomb st. nw., EMMA EUGENIA GIRTY, widow of Alfred P. Girty, and mother of Dr. George Herbert Girty, of the United States Geological Survey. Services at the home on Monday, November 22, at 2:30 p. m. Interment Rock Creek Cemetery.

BAILEY, JOHN G. On Friday, November 19, 1937, JOHN G. BAILEY, beloved husband of Lillian E. Bailey and father of Dalares L. and John L. Bailey. Remains resting at H. M. Padgett's funeral home, 131 11th st. se., where funeral services will be held on Monday, November 22, at 1 p. m. Relatives and friends invited. Interment Arlington Cemetery.

IMLAY, MARGARET J. Suddenly, on Sunday, November 21, 1937, MARGARET J. IMLAY, the beloved mother of Harvey F., Benjamin T. and Thomas R. Imlay and Mrs. Grace F. Sieber, Mrs. Laurie I. Robinson and Mrs. Helen Wheaton. Remains resting at the Wise funeral parlor, 29th and M sts. nw. (Other papers please copy notice.)

KEYSER, WILLIAM N. Suddenly, on Saturday, November 20, 1937, WILLIAM N. KEYSER, beloved husband of Mary I. Keyser. Funeral from William H. Scott's funeral home, 400 8th st. se., on Tuesday, November 23, at 2 p. m. Relatives and friends are invited. Interment Cedar Hill Cemetery.

LINTHICUM, ANGELINA B. On Friday, November 19, 1937, ANGELINA B. LINTHICUM. She is survived by five sons and three daughters. Remains resting at the W. W. Chambers Co. Southeast funeral home, 517 Eleventh st. se. Services and interment at Catlett, Va., on Monday, November 22.

LOSONCZY, PAUL L. On Saturday, November 20, 1937, at George Washington Hospital, PAUL L. LOSONCZY, beloved husband of Nonie Losonczy and father of Laurence Losonczy. Services will be held at Zurhorst's funeral parlors, 301 East Capitol st., on Monday, November 22, at 2 p. m. Interment Budapest, Hungary.

DIED.

McGHEE, ANNA G. On Friday, November 19, 1937, ANNA G. McGHEE, the beloved wife of William E. McGhee and devoted mother of William G. McGhee. She is also survived by her father and stepmother, Mr. and Mrs. Robert H. Gerlach, and stepsister, Mrs. Edna C. Bartley, all of San Benito, Tex.; a sister, Mrs. Mary A. Winters, of Los Angeles, Calif.; a stepsister, Mrs. Harry C. Fischer, of Valencia, Pa., and an aunt, Mrs. Frank Deardorf, and other relatives, of Gettysburg, Pa. Remains resting at the funeral parlors of Alnus R. Speare, 3200 Rhode Island avenue, northeast. Funeral services will be held at Sherwood Presbyterian Church, 22d st. and Rhode Island ave. ne., on Tuesday, November 23, at 2 p. m. Interment Fort Lincoln Cemetery.

MURRAY, WILLIAM A. On Sunday, November 21, 1937, at Mount Alto Hospital, WILLIAM A. MURRAY, the beloved son of Mary E. and the late John F. Murray. Remains resting at the W. W. Chambers Co. funeral home, 1400 Chapin st. nw., until Tuesday, November 23, at 9:30 a. m., thence to Fort Myer chapel, Fort Myer, Va., where mass will be offered at 10 a. m. for the repose of his soul. Relatives and friends are invited. Interment Arlington National Cemetery, with full military honors.

MURRAY, HARRY DAVID. Suddenly, on Sunday, November 21, 1937, at his residence, 1438 Rhode Island ave. nw., HARRY DAVID MURRAY, the beloved husband of Ruth McElroy Murray. Remains resting at the W. W. Chambers Co. funeral home, 1400 Chapin st. nw., until Tuesday, November 23, at 1:30 p. m., thence to Fort Myer chapel, Fort Myer, Va., where services will be held at 2 p. m. Relatives and friends invited. Interment Arlington National Cemetery, with full military honors.

NOWALK, HANNAH. On Saturday, November 20, 1937, at Mount Alto Hospital, Pa., HANNAH NOWALK, beloved daughter of John and Fannie Nowalk. Funeral from the W. W. Chambers Co. Southeast funeral home, 517 11th st. se., on Wednesday, November 24, at 11 a. m. Relatives and friends are invited. Interment Cedar Hill Cemetery.

OROIAN, ELLA MAY. Suddenly, on Saturday, November 20, 1937, at Casualty Hospital, ELLA MAY OROIAN, of Beltsville, Md., the beloved wife of John Oroian and mother of John Edward, William, Lucas, James and Irene Oroian. Funeral services and interment in Raleighville, Va., on Tuesday, November 23, at 2 p. m. Relatives and friends are invited. Services by the W. W. Chambers Co. suburban funeral home.

PEDDICORD, FRANCES M. On Saturday, November 20, 1937, FRANCES M. PEDDICORD (nee Conner), beloved wife of Walter A. Peddicord. Funeral services at the home of her sister, Miss Gertrude Conner, 625 C st. ne., on Tuesday, November 23, at 2 p. m. Interment Cedar Hill Cemetery.

SHOOK, HENRY M. On Sunday, November 21, 1937, at 3921 Military rd. nw., HENRY M. SHOOK, beloved husband of Sally S. Shook and father of Mrs. Robert Barry, of New York City; Mrs. Henry E. Wasser and Ray E. Shook, of Washington, D. C. Remains resting at Lee's funeral home, 4th st. and Massachusetts ave. ne., where services will be held on Tuesday, November 23, at 2 p. m. Relatives and friends invited. Interment Glenwood Cemetery.

FUNERAL DESIGNS

GEO. C. SHAFFER 900 14TH ST. NW. Expressive Floral Tributes. Phone: Moderate prices. Open Eve. & Sun. NA. 0106

GUDE BROS. CO., Florists 1212 F STREET. National 4276.

FOR THE DEPARTED:

Sprays

$2.50

Exquisite in their fragrance; matchless in their selection and easily afforded at only

C. & C. FLOWER STORES

804 17th St. N.W. 808 14th St. N.W.
609 12th St. N.W. 917 F St. N.W.

FUNERAL DIRECTORS

J. WILLIAM LEE'S SONS CO.
FUNERAL DIRECTORS
CREMATORIUM,
4th and Mass. Ave. N.E. LI. 5200.

JAMES T. RYAN,
3111 Pa. Ave. S.E. ATlantic 1700.

1113 SEVENTH ST. N.W. Telephone
Modern Chapel. NATIONAL 2473.
FRANK GEIER'S SONS CO.

We Have Our Own Flower Department With the

Beautiful Funeral by Chambers

ONE OF THE Largest Undertakers In the World

This fine high grade metal casket and complete funeral . . . cars and all . . . for only

$265

COMPLETE FUNERALS Cars and All as Low as $75

25 Cars—40 Assistants
15 Parlors
3 Funeral Homes

1400 Chapin St. N.W.
Call COlumbia 0432
517 11th St. S.E.
Call ATlantic 6700
918 Cleveland Av., Riverdale Pk.
Call GReenwood 1221

DIED.

SPENCER, THOMAS MARSHALL. Suddenly, on Thursday, November 18, 1937, at 11:50 p. m., at his residence, 1467 Irving st. nw., THOMAS MARSHALL SPENCER, beloved husband of Ruth Motley Spencer and father of Thomas Marshall Spencer, Jr. Funeral services at the S. H. Hines Co. funeral home, 2901 14th st. nw., on Monday, November 22, at 2 p. m. Interment Cedar Hill Cemetery.

WHITE, JOHN VERNON. Suddenly, on Thursday, November 18, 1937, JOHN VERNON WHITE, the beloved husband of Jacqueline Lee White, brother of Maurice R., Overton E. White, Mrs. Helen L. Ackers, Mrs. Evelyn M. Thomas and Mrs. Doris E. Walker. Funeral services at the W. W. Chambers Co. Southeast funeral home, 517 11th st. se., on Monday, November 22, at 9:30 a. m. Relatives and friends are invited. Interment Grants Cemetery, Lerty, Va.

WOOLDRIDGE, ELLEN S. On Sunday, November 21, 1937, at her residence, 316 C st. se., ELLEN S. WOOLDRIDGE, beloved wife of the late George B. Wooldridge. Remains resting at the James T. Ryan funeral home, 317 Pennsylvania ave. se. Notice of funeral later.

Bankruptcy Notices

IN THE DISTRICT COURT OF THE United States for the District of Columbia, holding a bankruptcy Court. In the matter of Dorothea C. Buckler, Bankrupt. In Bankruptcy No. 3533. Notice is hereby given that the above-named bankrupt has filed her petition praying for a discharge from all her debts in bankruptcy and that her creditors and other persons in interest are required to enter their appearance in opposition, together with specifications in writing of the grounds of such opposition, if any so desire, in the Clerk's office of the District Court of the United States for the District of Columbia, on or before the 20th day of December, 1937. FRED J. EDEN, Referee in Bankruptcy.

Auction Sales

ADAM A. WESCHLER & SON, Auctioneers.

TRUSTEES' SALE OF ROOMING HOUSE FURNISHINGS AND EQUIPMENT.

By virtue of a chattel deed of trust dated October 15, 1936, and recorded as instrument No. 32035 on October 16, 1936, among the records of the Recorder of Deeds of the District of Columbia and at the request of the parties secured thereby, the undersigned trustees will sell at public auction at No. 1242 10th St. N.W., in the District of Columbia, on FRIDAY, NOVEMBER 26TH, 1937, AT THREE P. M., furnishings, furniture and other articles of all descriptions contained in the premises 1242 10th St. N.W., more fully described in the above mentioned chattel deed of trust.

TERMS: Cash.
THOMAS J. JACKSON,
JAMES C. SOLLENBERGER,
Trustees.

Raymond S. Norris,
McLachlen Building.
Attorney for Party Secured.
F—nov19,20,22,24,26.

MONDAY, NOVEMBER 22, 1937—
ADAM A. WESCHLER & SON, Auctioneers.

TRUSTEES' SALE OF TWO-STORY AND BASEMENT BRICK DWELLING, NO. 1705 NORTH CAPITOL STREET.

By virtue of a deed of trust recorded in Liber No. 7134, folio 13, et seq., one of the land records of the District of Columbia, and at the request of party secured thereby, the undersigned trustees will offer for sale by public auction, in front of premises, on MONDAY, THE TWENTY-SECOND DAY OF NOVEMBER, 1937, AT FOUR O'CLOCK P. M., the following-described property in the District of Columbia, to-wit: Lot 10 in Diller B. Groff's subdivision of lots 11 and 12 in Square 16, as per plat recorded in the Office of the Surveyor for the District of Columbia in Liber County 11 at folio 143; subject to covenants of record; said Square 16 now known for assessment and taxation purposes as Square 3513.

TERMS OF SALE: Property will be sold subject to a prior Home Owners' Loan Corporation deed of trust amounting to about $1,525.46, further particulars to be announced at sale; balance cash. A deposit of $300.00 required of purchaser at sale. Examination of title, conveyancing, recording, revenue stamps and notarial fees at cost of purchaser. Terms to be complied with within thirty days from day of sale, otherwise trustees reserve the right to resell property at risk and cost of defaulting purchaser, after five days advertisement of such resale in some newspaper published in Washington, D. C., or deposit may be forfeited, or without forfeiting deposit trustees may avail themselves of any legal or equitable rights against defaulting purchaser.

JOHN J. DUNCAN,
ELEN B. DUNCAN,
Trustees.

Mentioned in said deed of trust as "Ilen Duncan."
P—no10,13,16,19,22

THE ABOVE SALE IS POSTPONED UNTIL MONDAY, NOVEMBER 29, 1937, AT THE SAME HOUR AND PLACE.
BY ORDER OF THE TRUSTEES.

Lost and Found 1

BRACELET—Yellow gold; sapphire set; sentimental value; lost vicinity Eastern High School. Liberal reward. ATl. 6134.

LOST—A check, Metropolitan Life Insurance, $87.50, payable to Ruby May and John Green. Liberal reward. Call Linc. 5162-J.

LOST—Removable bridge, 3 teeth, vicinity Hecht's dept. store and 7th st. nw. Reward. Box 70, Washington Post.

WRIST WATCH, diamond chips, lost Sunday on the old Canal tow path, starting from Cabin John Bridge. Reward. MEt. 0862.

Personals 3

CHAMBERS CO.
Complete Funerals as Low as $75.

ATTENTION FLORISTS.
Will be able to furnish any amount of holly or mistletoe, freshly cut, from tree, after Dec. 1, 1937. Write or wire to Byington and Melton, 7 4th st., Augusta, Ga. for prices.

EXPERIENCED mother will care for child in private Christian home; pleasant surroundings. DIst. 6160.

FALSE TEETH REPAIRS while U wait. Emergency Laboratory, 608 14th St. nw., Room 601. MEt. 1833.

HEMORRHOIDS (piles) eradicated by my own methods; results effective for a lifetime or money back. Write for booklet. No drugs or surgery. DR. SOMMERWERCK, 1368 Columbia rd. AD. 0388.

HILLTOP HOME—Nearby Virginia; graduate nurse; convalescent, elderly or rest cases cared for; beautiful large rooms; quiet; good food. Walnut 1919.

MANICURING, facials in your home or my home. Phone ADams 4528.

CHAMBERS CO.
One of the Largest Undertakers in the World.

The Washington Post
CLASSIFIED ADVERTISING LOCAL RATES.

For Washington and Points Within 50 Miles of the District of Columbia.

The following rates are for consecutive insertions:

1 time.... 18c per line.
3 times.....16c per line.
5 times.....14c per line.
7 times.....12c per line.
30 times.....11c per line.

Classified Display 3c per line additional.

The one-time rate applies on skip ads or irregular insertions.

OUT-OF-TOWN RATES.

Ads from points more than 50 miles from the District of Columbia are: 1 time, 20c per line; 3 times, 18c per line; 7 times, within 30 days, 16c per line; 30 times, within 60 days, 15c per line. Classified Display 3c per line additional.

Kindly estimate 5½ average words to a line.

Rates for special classification and yearly contracts furnished upon request.

The Washington Post reserves the right to edit, revise or reject any classified advertising.

Misclassification of ads not permitted.

The Washington Post will not be responsible for more than one incorrect insertion on any order.

Kill Orders or Corrections before insertions (excepting Death Notices) cannot be made unless ordered before 6 p. m. daily or 4 p. m. Saturday for Sunday.

The Washington Post strives at all times to prevent insertion of fraudulent or misleading advertisements.

Information concerning any ad that proves misleading or fraudulent will be appreciated.

Phone NATIONAL 4200
Ask For An Ad-Writer

THESE DRUG STORES WILL TAKE YOUR WANT AD. DAY AND NIGHT.

Whittlesey's Drug Store,
3527 Connecticut Ave.
Suter's Drug Store,
1841 Columbia Road.
Park View Pharmacy,
Georgia Ave. and Park Road.
O'Donnell's Drug Store,
Wisconsin Ave. and P St.
Kight's Drug Store,
3936 Georgia Ave.
The Jolson Pharmacy, Inc.
5000 First St. N.W.
The Cherry Chase Pharmacy,
5510 Connecticut Ave.
Alaska Ave. Pharmacy,
7806 Alaska Ave.
Wilson Drug Co.,
1734 Wilson Blvd., Arlington, Va.
Paul's Drug Store,
901 4th St. S.W.

Motor Travel 10

PASSENGERS wanted for trip to New York. Leaving Wednesday, 6 p. m. Returning Sunday eve. Plymouth car. Call LIn. 4786-W between 6-8.

Help—Female 11

Woman—If you don't find your position in the Help Wanted Column today—place a "Situations Wanted" ad in The Post. A 3-line ad costs only 27 cents.

COOK, housekeeper, white, not over 40; must be excellent cook and active; 2 in family; no laundry. Good references required. Telephone Alex. 1056.

GIRL—General housework, plain cooking. $30 per month. Live in. Phone Fort Belvoir 2212, Quar. 12, Fort Belvoir, Va.

LADIES—Average $30 weekly commission showing lovely Christmas hosiery, lingerie and other gift articles. No experience necessary. Coronet, 715 9th st. nw.

LADIES to take orders for Christmas presents of nationally advertised hosiery, lingerie, men's wear from regular customers. Pay starts immediately. Apply mornings. Real Silk Hosiery Mills, Inc., Room 205, 1427 Eye st. nw.

SEAMSTRESS—Experienced only need apply. 3211 Mt. Pleasant st. nw.

WOMEN—We have several positions open which the average woman under 50 is capable of filling. Work is outdoors, pleasant and permanent. Salary, $12 and bonus. Apply Garlinger & Co., 916 G st. nw.

CLUB MEMBERS.
Form a hosiery club in your organization. No selling. Interesting way of making meetings lively. 715 9th st. nw.

Help—Male 12

Men—If you don't find your position in the Help Wanted Column today—place a "Situations Wanted" ad in The Post. A 3-line ad costs only 27 cents.

AUTOMOBILE TRIMMER — Experienced. Temporary work. Central Auto Works, 443 I st. nw.

BARBER wanted at 1729 Wisc. ave. nw. Steady job. Expert only apply.

BARBER wanted. Steady job for good man. 929 15th st. nw.

BARBER, 1, must be sober; good guarantee to right man. Yates Barber Shop, 1431 F st. nw.

BARBER wanted; first class; steady job. 721 H st. ne.

MAN, with experience on Auror shade machine, who also knows how to sell. Pennsylvania Mfg. Co., 1904 M st. nw.

MAN—Aged 20-30 years, to fill vacancy; high school education or better; good pay, chance for rapid advancement. Apply 9-12 a. m., Room 205, 1427 Eye st. nw.

PORTER for barber shop work. Can make good money. 714 14th st. nw.

SALESMEN (Catholic): publication campaign; real opportunity; $20 to $25 wkly. percentage to those accepted. Apply Mr. Bannon, 225 East Redwood st., Baltimore, Md.

SHOEMAKER, white or colored. 203 Bladensburg road, College City, Md.

WANTED—Drivers who can furnish 1 or 2 ton trucks for light delivery; give experience and references. Box 64, Washington Post.

YOUNG MEN—If you are unemployed see Mr. Murray. He can place you in a permanent position, with good pay. Apply Room 409, 1319 F st. nw.

BOYS AND YOUNG MEN
Preferably with bicycles wanted for permanent work. Apply 1317 N. Y. ave. nw. Mr. Shetsline.

Registered U. S. Patent Office.

INSPECTOR WADE — By Edgar Wallace

Post Classified Ads—National 4200.

Help—Male 12

Men of Good Character.
21 years of age or over, residing in Washington at least one year, to join new FREE class for hackers' license examination. Call at 9:30 a. m., or ME. 1727.

MAKE GOOD MONEY
DRIVING CABS. SEE MR. CRUZE.
BELL CAB CO., 1317 L N.W.

3 LOCAL MEN
To take over established food route. Steady, year-round work with no lay-off. Earnings will average $20 to $50 weekly. No experience necessary. We train you. See route manager, 9 to 12 a. m., 513 K st. nw.

TAXICAB DRIVERS
Good proposition on new City Cabs. Apply 2221 14th st. nw.

Attention, Appliance Men.
Our product, the first new idea in sanitation in its line in 30 years, has the backing of the most influential men in the automobile industry. These men have recruited the finest engineering skill to give the public this startling air washing product.

In less than one year of operation men now connected with us have earned more money weekly than they have ever earned before. We have in the past year promoted to executive positions over 180 men. This powerful new organization, amply financed privately, has shown an amazing profit from its inception. Its liberal profit plan spurs men on to effort that really brings out their ability.

If you are able to produce satisfactory references and are between 25 and 50 years old, an interview will be granted Tuesday morning, November 23, at 9:30 o'clock.

Apply Room 212, 3308 14th St. N.W.

Employment Agencies 14

RUPHER'S Employment Agency can furn. colored domestic help; ref. DE. 3881.

Salesmen-Agents 15

AGENTS, operators, peddlers. We have over 2,000 fast-selling articles. Notions, razor blades, cosmetics, at lowest prices. Naiman Sales Co. 1115 7th st. nw.

Situations—Female 16

GIRL, colored, neat, honest, reliable, wants day's work, part time. References. NOrth 3486-J.

GIRL, colored, recommended; housework; day or part time. Phone DIstrict 5762, before 4 p. m.

HOUSEKEEPER—Good cook, white; small modern home; no objection suburban, near bus; light laundry. WIs. 5228.

WOMAN, colored, wants day's work, general housework, etc. ME. 4073.

WOMAN, colored, neat, wants regular work from 8 to 4 cleaning, cooking or washing. Call 10 to 12 a. m. LI. 6007-J.

COLORED GIRL wants work, cook, general housework. References. Apply 1405 26th st. nw.

Situations—Male 17

BOOKKEEPING done evenings. Reasonable. Phone ADams 8555-J after 5 p. m.

CARPENTER—Expert at repair work, full or part time. Write 128 C st. ne., Apt. 31.

CARPENTER work wanted. All work guaran'd. WE. 2428. 3303 Prospect ave. nw.

Instructions 19

CALCULATING MACHINES
Intensive course in Comptometer, Burroughs, Monroe, Friden, Marchant, etc., with a brief course in touch typing. Day-evening sessions. Certificate awarded on completion of course. Classes forming NOW. Placement Service. BOYD SCHOOL (Est. 20 years), 1333 F st. NAtional 2342.

RECEPTIONIST-TELEPHONE OPERATOR training course. Inquire Miss West, Personnel Service, 1311 G. NAtl. 2114.

Business Opportunities 23

BARBER SHOP: good reason for selling. Bladensburg, Md., opposite postoffice.

BARBER shop, 3 chairs, complete, for sale, best buy in Washington, sacrifice quick sale. GEorgia 5424.

BEAUTY SALON, doing around $75-$100 wkly.; rent, $37.50; price, $800. District Sales, 1006 H st. nw. NAtl. 1002.

CAFE—Corner loc.; beer, restaur. license; first commercial; 1st and 2d fl. dining rm.; reas., quick sale. 935 2d st. sw.

CAFETERIA—Downtown, near Govt. Bldgs. Established 25 years; doing $85,000 yearly, with long lease. Reasonable rent; a bargain.
GASTON & CHARUHAS,
Suite 501, Woodward Bldg. DIst. 7765.

GROCERY, meats; excellent living quarters. Corner; average $300. Owner ill health. Sacrifice $1,800. Easy terms. Act quickly. A. S. ECONOMON. NORTH 6817.

GROCERY, meats; a splendid business corner; exc. living quarters; owner ill health; sacrifice; reasonable terms. $225; dry clean.; fully equipped; bargain. $5,000; rest. (whisky); guar. money-mak. $2,500; rest.; beer; apt.; easy terms. $1,300; cigars, mag., variety; excel. loc. $850; groc., cont.; busy street. A. S. Economon. NOrth 6817.

GROCERY—Doing $1,000 weekly; rent, $90; rooms; only $3,000 down handles. Capital Adjusting & Finance Co., 1006 H st.

IN BALTIMORE, MD.—Wonderful business opportunity. Meat market, up to date. Doing $1,500 weekly cash business. Going into other business. Must sell. Write fin. if nec. Box M-928, Wash. Post.

LARGE APARTMENT HOUSE—H.-w. h.; furnished; frigidaire; monthly income about $500; a bargain.
OWENS REALTY CO.
1343 H St. N.W. (Room 410). MEt.3683.

LIQUOR STORE—A license, long lease. Apply 1338 North Capitol st. nw.

RESTAURANT for sale; will sacrifice. Rear 1417 New York ave. nw.

ROOMING HOUSE (15th at Mass. ave)—12 rooms, 2 baths, good furniture; sacrifice only $950 cash.
R. M. DE SHAZO,
1123 14th St. N.W. NA. 5520.

ROOMING HOUSE—Capitol Hill; 17 rms., 4 baths; rent, $120; $1,500; half cash. Capital Adjusting & Finance Co., 1006 H st. nw. MEt. 4813.

ROOMING HOUSE—Downtown; 27 rooms, 4½ baths; rent, $135; price, $3,300; terms. Capital Adjusting & Finance Co., 1006 H st. nw. MEt. 4813.

ROOMING HOUSE (Mass. at Dupont Circle)—14 nicely furnished rooms, 6 baths; good income; only $1,500; terms. S. WINFIELD, 908 10th St. N.W. NA. 9654.

Post Classified Ads—National 4200.

Business Opportunities 23

ROOMING HOUSE, 12 rms., 4 baths; downtown; excel. income; reas. NO. 6475-J.

$550—CONFECT., variety, and 4-room apt. Rent $60. Near 2 schools.
$650—LUNCH, beer; 6 rooms, 2 baths; h.-w. ht.; rent, $50; $250 weekly.
R. M. Curtis, 602 F st. nw. NA. 9140.

Barber And Beauty Shop.
3 rooms, kitchen and bath.
12 Florida Ave. N.W.
A. D. Torre Realty Co.
30 Florida Ave. N.W. DE. 2905.

USED CAR LOT
For rent or lease; 40-car capacity; ready for use, including floodlight and sign; main thor'ghfare. For information call AT. 7505.

Money-to-Loan 26

ADVANCES on diamonds, watches, jewelry and silverware, etc.; loan $200 and over, 2%; all tickets good for one year. Hornins's Loan Office, opposite Wash. Airport.

ON diamonds, watches, jewelry, silverware, etc., no ady arrangements neces.; lowest int. rates. Rosslyn Loan Co., Rosslyn, Va.

ATTENTION, HOME OWNERS—PLENTY of money available for second trust.
ATTENTION SALARIED PEOPLE.
You can borrow to pay all your bills. Consolidate your debts, and terms made to suit your budget. Prompt and courteous service, low rates. See S. S. FREEDMAN, 1306 R. I. ave. nw. Phone NOrth 0705.

Real Estate Loans 27

WE HAVE FUNDS FOR FIRST TRUST loans on improved D. C. real estate. Prevailing rates. Prompt decisions.
LOUIS P. SHOEMAKER,
1719 K St. N.W. Nat. 1166.

Rooms—Furnished 30

A WELL-APPOINTED, large front single rm., semipriv. bath, in private Mt. Pleasant home; $20. 3118 18th st. nw. PO. 4444.

A well-appointed front rm., adj. bath; priv. home; nr. Shoreham; beaut. view; very conv.; gentleman; $20. CO. 6746.

ABOVE Dupont Circle: attractive front rm., 4 windows; spacious closet; adj. bath; gentleman; private home. NO. 0542.

ALTURAS, 1509 16th st. nw.—Conveniently located; single and double rooms, near showers; fireproof building; 24-hour elevator and hotel service; reasonable.

ARLINGTON VA., Woodmont section; 10 min. drive—Comfortable front room, near bath; private, modern home; good heat; hot water; suitable for lady; $20. Breakfast opt.; garage. WA. 0312.

AT CONN. AVE., 2008 R st. nw.—Master bedroom, new twin innerspring mattresses, venetian blinds, fireplace, oil heat, maid service. $40. PO. 4657.

ATTRACTIVE STUDIO RM.; comfortable; maid serv.; single, double. 1733 N st. nw.

ARIZONA HOTEL, 310 C st. nw., one block off Pa. ave. Neatly furnished rooms, lobby; 3 baths on each floor, shower bath; continuous hot water; $3.50 week up. Transients 75c and $1.

BEAUTIFUL living-bedroom, private bath; quiet Cathedral ave. home; studio couches; 2 gentlemen. AD. 3584.

BUCHANAN ST. N.W., 1620—Detached home; lovely section. Front corner rm., twin beds; Beautyrest; private shower.

BUCHANAN ST., NW., 440—Large front double room, priv. home; unlim. phone in room; laundry privileges. AD. 8193.

CAPITOL vicinity, 128 C st. ne., Apt. 31—Attractive front room for 1 or 2; newly decorated; meals opt.; elevator; reas.

CAPITOL vicinity—Large 2d front room. Modernistic furn. Simmons mattress. Radio; $22. 920 Md. ave. ne.

CHESTNUT ST. NE., 3236—Newly furn. rm., next bath; det. home; conv. transp.; breakfast if desired. NO. 5004-R.

CHEERFUL single l.h.k. room, 2 closets; run. water; $5.50; single rm., $3; 1st fl. apt. for 2; everything furn. 1331 R. I. ave. nw.

CHEVY CHASE, D. C., 3716 Jenifer nw., ½ sq. Conn. ave.—Large rm.; board opt.

CLEAN, large front room, nicely furnished, for 2 or 3 adults; reasonable. 1241 12th st. nw. MEt. 0568.

CLEVELAND PK.—Lovely large front rm. Grill privileges; det. home. Adult family. Bus at corner. Lady. CL. 4323.

CLEVELAND PK., 3118 Rodman st. nw.; master bedroom; also single. CL. 7975.

COLUMBIA RD. NW., 1754—Double room; new innerspring mattress; owner's home.

COLUMBIA RD., 1744—Attractive front room, private entrance, twin beds; suitable for two or three. Brown's apt.

COLUMBIA RD., vic., 2326 19th st. nw.—Unusually pleas. rm., new furn., twin beds, $30, lge. rm., pch.; doub. bed, nr. ba.; shwrs. Quiet home; conv. Pq. 3628.

COLUMBIA RD. NW., 1834—$3 wk.; single rms., clean; 4 baths; men. AD. 10213.

COLUMBIA RD. and California st., Apt. 114 (The Wyoming)—Well-appointed room, 2 exp.; private bath. DE. 1332-J.

CRITTENDEN ST. NW., 1509—Well-furnished front rm., private bath; 2 blocks 14th st., cars; blk. 16th st. bus; $30 mo.

DOWNTOWN, 1242, 12th st. N.W.—Large warm rm next bath; priv. family. $4 wk.

DOWNTOWN—L ST. NW., 1322. Cheerful rms., with kit., $8.50; double rms., running water, $6-$7; single, $3-$3.50-$4.

DOWNTOWN (1320 Vermont ave. nw.)—Warm, comfortably furnished, 2d-floor front; twin beds; private lavatory; reas.

DUPONT CIRCLE (1622 19th St. N.W.)—Well-furn. rm., studio couch; fireplace; kit.; elec. refrig. Privileges. NO. 0064-J.

DUPONT CIRCLE—Single and double rms.; meals optional; unlim. phone; bridge players preferred; reasonable. NO. 5091.

DUPONT CIRCLE (1729 21st St. N.W.)—Large corner rm., twin beds; grill or gas plate; private bath; $7.00 week.

DUPONT CIRCLE, 2014 P st. nw.—Beautiful, large front; studio room, fireplace; a. m. l.; maid service; reas. DE. 5847.

DUPONT CIRCLE (1747 P st. nw.)—Nice, clean, single, double rm., gentleman; physician's home; every c'venience; reas.

EAST CAPITOL ST., 705—Newly furn. rm., southern exposure; suitable 1 or 2; private home; convenient location. LI. 0312.

E ST. NE., 1306—One room, priv. family; near cars and bus; $15 per month.

EASTERN AVE., 7819, Silver Spring, Md.—Settled lady to share attractive 3-rm. apt. with another. SHep. 5062.

ETHELHURST, 1025 15th nw.—Girl; share room with another, twin beds; nonsmoker; also warm double rm., 2 ref. ladies.

EUCLID AND 14TH—Home privilege; lovely south exposure; next bath; unlimited phone. Ref. 2548 14th nw., Apt. 5.

EXCEPTIONALLY desirable room, semi-priv. bath; owner's home; gentleman. 1715 Riggs pl. nw.

G PL. NW., 929—Large double rm.; running water; neatly furn. Gentlemen pref.

Post Classified Ads—National 4200.

Rooms—Furnished 30

GIRARD ST. NW., 1473—Desirable room with screened porch, bath adjoining; private family. Gentlem

The Miscellaneous For Sale Column Offers Many Unusual Bargains

Post Classified Ads—National 4200.

Furn. or Unfurn. 46

Continued From Preceding Page.

CLIFTON TERRACE,
14th and Clifton Sts. N.W.
2 Rooms and Bath.
2 Rooms, Kitchen and Bath.
3 Rooms, Kitchen and Bath.
4 Rooms, Kitchen and Bath.
24-Hour Switchboard and Elevator Service.
CO. 7744.

Moving and Storage 46A

CHEVY CHASE WISC. 3010 — TRANSFER & STORAGE CO. LONG DISTANCE AND LOCAL MOVING

Apartments—Unfurn. 47

MODERN.
2929 CONN. AVE. NW.
"AN ADDRESS OF CHARACTER."

ATTRACTIVE. 2 large rooms, dinette, kitchen, bath, large screened porch; wood-burn. fireplace in liv. rm. In new 4-family bldg.; adults; refs. LI. 0186-R.

ENTIRE 2d floor, private, 2 large rooms, kit., tile bath, porch. Frigidaire: $40. 2419 Minnesota ave. se. ME. 7508.

HILLCREST, 3234 T ST. S.E.—New 4 large light rooms and bath; oil heat and hot water included. AT. 5556.

LONGFELLOW ST. NW., 422—2 large rms., kitchen and bath; heat, gas and elec. incl. Electric refrig. $40. Employed couple.

NEW HAMPSHIRE AVE. NW., 5400—Living rm., bedrm., dinette, kit., bath, porch; heat, hot water furnished. Open.

REFINED.
2929 CONN. AVE. NW.
"AN ADDRESS OF CHARACTER."

SEATON PL. NE., 19—2d floor, 5 rooms, kitchen, bath, rear porch; adults only; $42.50. NAtional 1670.

SEVERAL Desirable Apartments Available. RANDALL H. HAGNER & CO., INC. 1321 Conn. Ave. DEcatur 3600.

THE CLIFTON (1323 Clifton St. N.W.)—5 large rooms, suitable for 4 or 5 ladies; $70. See janitor.

WEST VA. AVE. NE., 1119; No. 3—2 rooms, kitchen, bath, dinette; completely redecorated; modern building; heat and hot water incl.; reduced. To inspect call Mr. Toms, DIstrict 2434, 8 to 6 p. m. Other apts. available.

MODERN.
2929 CONN. AVE. N.W.
"AN ADDRESS OF CHARACTER."

3D ST. NE., 122—Entire 3d floor; 3 rooms (liv. rm., 2 bedrms.), full-sized kit., bath; Frig., elec., gas free; c. h. w. LI. 8521.

3620 CONN. AVE.—2 rooms, kit., bath, refrigeration; reasonable rent. Res. Mgr. CL. 0580.

1702 SUMMIT PLACE N.W.
2 rooms, kitchen, dinette and bath, $50.00. Electric refrigeration on house current. Resident Manager, ADams 10480.

CARLISLE COURT.
1401 COLUMBIA ROAD N.W.
Apt. 316. Clean, well lighted, two rooms, kitchen, bath, apt.; excellent location; $45.

REFINED.
2929 CONN. AVE. NW.
"AN ADDRESS OF CHARACTER."

NORTHBROOK
3420 16th St. N.W.
1 room, kitchen and bath.
2 rooms, kitchen and bath.

THE SEABRIDGE,
501 12TH ST. N.E.
2 rooms, kitchen and bath; G. E. refrigerator; $45.
FEDERAL-AMERICAN CO.
1429 Eye St. N.W. NA. 8032.

The St. Regis
2219 CALIFORNIA ST. N.W.
Attractive Corner Apts.
5 rooms, kitchen, bath, porch.....$110
4 rooms, kitchen, bath.....$100

MODERN.
2929 CONN. AVE. NW.
"AN ADDRESS OF CHARACTER."

THE MARCHETA.
1121 New Hampshire Ave. N.W.
(Walking Distance of All Government Departments.)
1 room, kitchen, dining alcove, dressing room and bath.....$40.00
2 rooms, kitchen, dining alcove and bath.....$55.00
Murphy beds, showers. Refrigeration on house current. 24-hour elevator and switchboard service.
Resident Manager. WEst 0780.
THE MUNSEY TRUST CO.

DUPLEX APARTMENTS
1801-1809 Good Hope Rd S.E.
Modern 3-room, kitchen-dinette and bath with shower; screened porch; automatic gas heating.....$37.50 and $40
GEORGE F. HANE, INC.
1422 F St. N.W. NAtl. 3964.

THE LINDBERGH
200 MASS. AVE. N.W.
1 room, kitchen, dinette and bath...$45.00
2 rooms, kitchen, bath and dinette.....$55 to $60
Switchboard. Elevators. Showers. Frigidaire on House Current.
H. G. SMITHY CO.
811 15th St. N.W. NA. 5903.

REFINED.
2929 CONN. AVE. NW.
"AN ADDRESS OF CHARACTER."

1809 Belmont Rd.
$45.
Two rooms, kitchen and bath; electric refrigeration; conveniently located; fully reconditioned and ready for occupancy.

2605 Adams Mill Rd.
$47.50.
Two rooms, kitchen, bath and porch; electric refrigeration; one block from 18th and Columbia rd.

822 18th St. N.W.
$50.
Two rooms, kitchen and bath.

2300 18th St. N.W.
$55.
Four rooms, kitchen and bath; electric refrigeration.

101 Willard Ave.
$50.
Five rooms, bath and porch.
This is the second floor of a two-story apartment with thermostat control; hot-water heat; oil burner.

NATIONAL MORT. & INV. CORP.
NAt. 5833. 1312 N. Y. Ave.

MODERN.
2929 CONN. AVE. NW.
"AN ADDRESS OF CHARACTER."

The Presidential
1026 16th Street N.W.
Downtown Location.
1 room and bath to 5 rooms, 2 baths, foyer and porch.
Corner Units
Large Light Rooms
24-Hour Elevator Service
All apartments have modern equipment in kitchens and bathrooms.
Resident Manager, ME. 2537
The Munsey Trust Co.

Excellent 2, 3 and 4 room apartments...a few now available... enclosed balconies and sun porches...convenient location...dignified and refined atmosphere.
The Cavalier
2300 FOURTEENTH STREET, N. W.
GEO. E. POSTE, Agt.

Apartments—Unfurn. 47

REFINED.
2929 CONN. AVE. NW.
"AN ADDRESS OF CHARACTER."

231 15TH ST. S.E.
NEW BUILDING NOW READY.
1 rm., d. a., kit., bath.....$42.50
2 rms., d. a., kit., bath.....$50.00
Electric Refrigeration.
SHANNON & LUCHS CO.
1505 H St. NW. National 2345.

1820 California St. N.W.
2 rooms, kitchen and bath.....$47.50
3 rooms, kitchen and bath.....$57.50

945 Longfellow St. N.W.
2 rooms, kitchen and bath.....$45.00

All Apartments Newly Decorated.
J. A. McKEEVER CO., INC.
Managing Agents.
1625 K St. N.W. District 9706.

1740 18th Street N.W.
(2 squares from Conn. Avenue and S.)
3 bedrooms, living room, kitchen, bath.....$55.00
Recently renovated. Electric refrigeration. Call the Resident Manager, ADams 8810.
JESSE H. HEDGES
306 Tower Bldg. District 8332.

1832 BILTMORE ST. N.W.
2 rms., kit., bath. Frigid.: $47.50.

MODERN.
2929 CONN. AVE. N.W.
"AN ADDRESS OF CHARACTER."

POPULAR PRICED APT.
RENT REDUCED—ONLY 1 LEFT.
2 bedrooms, living room, reception hall, kitchen, bath, porch; gas and electricity included in low rent; elevator; resident manager. ADams 9893.

HAMPTON COURTS.
2013 New Hampshire Ave.
2 rooms, kitchen and bath..... $50.00 up
3 rooms, kitchen and bath.....$60.00 up
24-hour elevator and switchboard service.
Apply Resident Manager.
Philip P. Peyser & Co.
1028 Investment Bldg. DI. 3740.

REFINED.
2929 CONN. AVE. NW.
"AN ADDRESS OF CHARACTER."

Business Places—Rent 52

LARGE storeroom and basement, King st., Alexandria, Va., in desirable, active business location. Act quickly.
G. W. WALTERS
Alex. 1084-J. GR. 2193 after 7 p. m.

Stores—Rent 53

HARDWARE store—Fine business location; 2642 Pershing drive, Lyon Park, Va. Harry A. Fellows, 6404 N. Wash. blvd., Arlington, Va. Ph. Falls Church 22-J-1.

VALET SHOP — 3420 16th st. nw.—Desirable location in a large apartment house. Reas. COlumbia 7230.

Modern Stores in All Locations
WEAVER BROS., INC.,
Washington Bldg. DIst. 9486.

Houses—Furnished 54

ARLINGTON CO.—Brand-new 7-room home, 2 baths. First floor contains living room, dining room, kitchen, bedroom and den (large enough for bedroom). Very nicely furnished; 2 rooms and bath on second floor unfurnished; convenient to stores, schools, transportation. Air-conditioned, oil burner. Elec. range and elec. refrig. Screened-in porch. 15 min. to downtown. Levington. Walnut 7164. Clarendon 1789.

COMPLETELY FURN. semi-det. 7 rooms, recreation room, garage, auto. heat. 5733 Colorado ave. nw. $100. CO. 9066.

LYON VILLAGE, VA.—5 minutes from Washington. Beautiful 6-room bungalow; 2 bedrooms, studio, sunroom. Lavishly and completely furnished in good taste; new radio. An exceptional rental value that warrants your immediate inquiry. To inspect, call Mr. Reynolds, Levington, Walnut 7164 or Clarendon 1789.

RITTENHOUSE ST. NW., 509—Entirely redecorated 6 rooms, bath. Electrolux, nicely furnished. WEst 1160. Apt. 824, 6-8 p. m. Open Sunday.

CONGRESSIONAL
We have a wide selection of desirable furnished houses available for the session of Congress. Representative with car available. To inspect call DIXIE Realty Co., NA. 8880.

KALORAMA SECTION
A few desirable residences, both furnished and unfurnished, in this exclusive and quiet neighborhood.
Laura Harlan & Co.
1207 19th St. N.W.
NAtional 4031

Houses—Unfurnished 56

ALEXANDRIA (303 Queen st.)—Carefully remodeled; attractive and convenient; 6 rooms, bath; h.-w. h.; elec. refrig.; $60. Herman E. Gasch, 923 15th st. nw. NA. 1254.

CHEVY CHASE, D. C.—Reconditioned, detached, 3 to 6 bedrooms, 1 and 2 baths; automatic heat if desired. Fulton R. Gordon, 1427 Eye st. nw. DIst. 5230. Evenings, CLev. 5091.

COMPLETE mod. 10-room house; 2 baths; grounds; in D. C.; oil heat; garage; present tenant ordered away. Inquire of owner, 5925 Blair rd. nw. GE. 1855.

EXCELLENT new brick house in Bethesda; 7 rooms, 3 baths, recreation room and maid's room in basement; convenient stores, schools, churches; attached garage; oil heat; large. WI. 6551.

NEAR DUPONT CIRCLE—Remodel 8 rms. 3 baths; automatic heat; garage. Private family only.
STORY AND CO. MEtropolitan 4100.

NEAR Capitol and Union Station, 518 F st. ne.—Modern 6 rooms, auto. heat, $58.50 per month. Keys 500 E st. se. E. W. BAILEY. ADams 4786.

REDUCED RENT. 5336 41st st. nw.; 7 rooms, 1½ baths (4 bedrooms), porches, garage. Let us show this home to you.
BRODIE & COLBERT, INC.
1707 Eye St. N.W. NA. 8875.
Evenings, GE. 2627.

TRINIDAD AVE. NE., 1432—6 rooms, bath and garage in basement, $37.50. Call National 1921.

6 RMS., BATH; frame; nearby Va.; $50. 5 rms., bath; lot 100x150; $55. Hyattsville, corner, large lot, 8 rms., bath; $60. Fulton R. Gordon, 1427 Eye st. nw. DIst. 5230. Evenings, CLev. 5091.

34TH ST. NW., 3607—6 rooms (3 bedrooms), fireplace; built-in garage; a. m. i.; near bus and schools; $75. Keys next door.

$67.50 MONTHLY—Will sublet brand-new 5-room home, 2209 Observatory pl. nw., near 37th and Manor pl.

612 3D ST. NW.—11 rooms, bath, h.-w. h.; elec.; newly papered and painted; key 614 3d st. nw.

623 KENYON ST. N.W.—6 rms., 1 garage. Completely renovated. Rent, $59.50. Mr. Purcell, 1008 H St. N.W.

725 UNDERWOOD ST. N.W.
4 bedrooms, bath. Available December 1.
FRANK V. McNAMARA.
5913 Georgia Ave. RA. 1069.

Houses—Unfurnished 56

617 SOMERSET PL. NW.—Reconditioned; semidetached; refrig.; garage; $55.

4128 7th St. NW.—Redecorated; 6 large rooms; oil heat; refrig.; only $65.

1385 Manchester Lane NW.—Det., 6 rms., 1½ baths; incl. porches; oil heat; $75.
WASHINGTON REALTY CO. GE. 8300.

SILVER SPRING
5-room bungalow; near bus line; $50 monthly.
North Washington Housing Corp.
SHepherd 2400.

1739 LANIER PLACE N.W.
8 rooms and bath. Being redecorated.
Percy H. Russell Co.
1731 K St. N.W. NAtional 1581.

2757 4th ST. N.E.
SEMIDETACHED 6 ROOMS AND BATH; HARDWOOD FLOORS; SLEEPING PORCH; NEWLY DECORATED; $55.75.
WAGGAMAN-BRAWNER.
1700 Eye St. N.W. ME. 3860.

2319 N. NOTTINGHAM ST., ARLINGTON COUNTY, VA.
5 ROOMS, BATH, GARAGE, $60.
6319 CONN. AVE.
7 ROOMS, 2 BATHS, PORCH, $100.
A. S. GARDINER
1510 K ST. N.W. NAtional 0334.

Suburban—Rent 58

DELIGHTFUL Studio Home; immense liv. rm.; 2 large bedrms.; oil heat; beaut. grounds; 100 bus; $55. Many others. RALPH CRAIN, 4399 Lee Hwy. WA. 6959.

5 RMS.—Recreation rm. 1½ baths, built-in gar.; beautiful new home; firepl.; porches; all screened; bus; conv.; $57.50. Gr. 1049.

$50 MODERN 5-room and tile bath bungalow; good condition; large lot, overlooking river; 5 min. Treasury Dept. Hoskins, Falls Church 507.

Wanted-to-Rent 62

CASH! for houses under $5,000. Only D. C. white properties. E. W. BAILEY, AD. 4786, or 1435 Meridian nw.

Sale Investment Property 65

4-FAMILY APTS., N.W.—Full basements, also n.e. bldgs., $11,500 up. W. M. BAUMAN, 1 Thomas Circle. NAt. 6229.

Sale Houses 66

BEST BUY IN NEARBY VIRGINIA—Absolutely modern; 5 rooms; $300 cash, small monthly payments. WAlnut 9353-W. after 6 evenings.

HAMILTON ST., E. OF GEORGIA AVE. NW.—5-room brick house in excellent condition. 2 sleeping porches. Coal h.-w. h. with automatic blower. Detached fireproof garage. Slate roof. Landscaped lot.
WM. H. SAUNDERS CO., INC.
1519 K St. N.W. DI. 1015.

$4,750—Lamont st. nw., just off Georgia ave.—6-room Colonial brick, 3 porches, tile bath; sacrifice. ME. 5400.

REPOSSESSED, detached homes. Chevy Chase, D. C., Va. and Md.; long-term Federal Housing available; 1-5 cash, balance less than rent; also good income producers. Telephone for list. Fulton R. Gordon, 1427 Eye st. nw. DIst. 5230.

ROLLINGWOOD—New American Homes. WAVERLY-TAYLOR, INC.
1522 K St. N.W. NAtional 1040.

FOURTEENTH ST. bargain, near Park rd. 9 rooms, 2 baths; 3-story brick; first commercial; newly conditioned; only $10,500. Call E. W. BAILEY, ADams 4786.

524 PARK ROAD N.W.
$5,500; semidetached brick; lot 54 ft. wide; 6 rooms, bath, cellar, h.-w. h., elec.; 2d floor equipped as apt.; screened sleeping porch; convenient Georgia ave, st. cars.
L. T. GRAVATTE
729 15th St. Realtor NA. 0753.

2202 Evarts St. N.E.
7-room detached house, garage, all modern improvements; fireplace, oil heat, $6,950. A real bargain. Can arrange for immediate possession. Terms. Owner, LI. 0562.

461 LURAY PL. N.W.
NEAR SOLDIERS' HOME.
6-room, bath, brick; first trust, $4,000. Price reduced for cash over trust. Phone Owner, Columbia 1348, EMerson 0289.

TRADE YOUR OLD HOME FOR A NEW ONE
Call or Write
HARRY WARDMAN, INC.,
1512 K St. NW. DIst. 3830.

4840 Little Falls Road
At the Entrance to Spring Valley.
An exceptional opportunity to acquire one of the most beautifully situated homes in Washington. Large, modern, thoroughly insulated, Colonial architecture, Miller-built for owner. Proven economical operation, dependable equipment, chestnut trim, luxurious interior treatment; 4 master bedrooms, two baths, two maid's rooms and bath in basement. Attractive library, large living room, dining room and kitchen. Price $30,000. Seen by appointment.
W. C. & A. N. MILLER.
1119 17th St. N.W. DI. 4464.

Near 15th & Crittenden N.W.
$8,950
This is an unusual offering in a brick home containing 4 bedrooms, 2 baths, hot-water heat, beautiful fireplace and a lovely kitchen, with gas stove and large gas refrigerator. Located in a refined section, near all conveniences. Call Mr. Boucher.
R. A. HUMPHRIES
808 No. Capitol. Realtor NA. 6732.

TAKOMA PARK
Exceptionally attractive new brick home of 5 large rooms, tile bath, attic with space enough for 2 rooms. Light, dry basement, built-in garage, 4 inches of insulation, weather-stripping, refrigeration, fireplace and porches. "Carefree Comfort with Modern Gas Appliances." Located on large wooded lot in good section. Paved street.
711 Kennebec Ave.
(Just off Flower Ave., 1 block from beautiful Sligo Park.)
$6,500
Robert E. Lohr
311 Cedar St. Takoma, Park, D. C.
GEorgia 0881

As Life Goes On
● You will either congratulate yourself on the wisdom that led you to buy your home NOW, or you will find yourself regretting that you didn't take advantage of the home purchasing opportunities of 1937—opportunities that may never come again.
● There are no prouder home owners than those who live in Greenwich Forest. Here is an address of distinction. Here, too, is old world charm in a woodland setting.
● Visit the furnished exhibit home at 7210 Hampden Lane today. Priced at $21,500, it may be reached by way of Wisconsin Ave. to Bethesda traffic light, left to Wilson Lane, left to Hampden Lane. It is completely air-conditioned, luxuriously appointed.
Greenwich Forest
A restricted community by Cafritz.
14th & K Sts. N.W. DI. 9080

COLORED—Near 13th and S; 9 rooms and bath; good condition; $6,500; reasonable terms. DEcatur 1160.

Sale Houses 66

WOODRIDGE—$7,150.
Reception hall, living rm., dining rm., kitchen, pantry, 3 bedrms., hardwood flrs., large basement, garage, deep lot, slate roof; insulated, weatherstripped. Consider trade. Owner, 2031 Rhode Island ave. ne. Pot. 4975.

$14,500—CHEVY CHASE
A LARGE DETACHED BRICK HOME of ten rooms and three baths, located in finest section of exclusive Chevy Chase, and offered at an extremely low price for quick sale. The house is modern, has been done over like brand new, has oil heat, a two-car garage, pretty lot and nice shrubbery. By all means see it today. Phone
R. M. HOOKER, MEtropolitan 2663.
Evenings 5 to 9 call EMerson 6610.

$10,975.
Nr. 42nd and Nebraska Ave.
CONSIDER SMALL HOUSE IN TRADE.
A good location; new, detached, English brick; with 6 spacious rooms, 2 complete baths, delightful modern kit., open fireplace, attic; insulated, weatherstripped, screened. With garage. Situated on a large, well-landscaped lot; complete in every detail. Facing Govt. property, it is the last of a group of 7. The location is ideal, near schools, churches and Mass. ave. Call Mr. Poston, with FRANK S. PHILLIPS, DIstrict 1411, or, evenings, CLeveland 1912.

Sale or Exchange 38

NEW 5-room bungalow in Alexandria; cheap. Will take lot in Arlington County or Bethesda as down payment. Call POtomac 2373.

TRADE your old house for a new one; Army officer transferred to Florida will trade a new 7-room brick home overlooking Rock Creek Park for rental property in Washington or Florida property. Call POtomac 2373.

6-ROOM, 2-story; hot-water heat; bath; excellent condition; large lot; located in Hyattsville. Will exchange for 6-room house and acreage close to transportation. Will pay difference if necessary.
CORD-KUTSCH.
83 Md. Ave., Hyattsville, Md. GR. 1826.

Sale Lots 69

APPLETON ST.—2 lots in 3700 block, 40 ft. wide, at half price of adjacent property; within 2 blocks of Wilson High School. Terms, cash. J. Frank Tiller, owner, RA. 1953.

$50 DOWN, $15 month; 21 acres wooded land on county road, ½ mile State road, 12½ miles D. C. Price, $925. NA. 3753. AD. 6418-J.

Sale Suburban 70

ARLINGTON—Beautiful stone home, just completed; 6 spacious rooms, latest features, basement, built-in garage; lot 50x175. 4½ miles D. C. Attractively priced; small cash. HOSKINS. Falls Church 507.

CHICKEN FARM, 10 acres, in nearby Virginia; 1,000 capacity hen house, brooder, etc. Price only $7,500. NAt. 4750.

DESIRABLE HOMES NEARBY MD., VA.—Reduced price, terms, rents, few for trade. See our exclusive list of bargains; also lots, acreage, farms, shore cottages. Pa. R. R., 20 minutes' ride; 7 r.; $20; make repairs. N. E. RYON CO., 1216 N. Y. ave.

IN ALEXANDRIA, VA.—15 minutes to Washington; attractively remodeled Colonial house; 7 rooms, 2 baths and maid's lavatory; attic for storage; oil burner. Completely insulated. C. E. Wortham, 110-N. Saint Asaph St. Phone Alex. 3317.

LYON PARK, VA.—New 6 r. and bath brick house; garage; large lot; price and location will please you. Call Clarendon 1071-R. L. G. BUSSEY.

NEW 6-room brick; owner must sell this detached home, 3922 Old Military rd., Arlington, COl. 1973.

NEW DETACHED brick home, 6 rooms, 2 baths, basement apt.; oil heat, Frigid.; excellent location, bus.; reas. 95 McKinley ave., Hyattsville, Md. GR. 3231.

NOTHING DOWN, $60 mo. or $500 down, $45 mo. Lovely new brick bungalow, 3 bedrooms, 1½ baths, h.-w. h., garage; large lot; $6,250. Arlington.
RALPH CRAIN, 4399 Lee Hwy. WA. 6959.

NEARBY VA.—New story and half all-brick house; 1st floor: bedroom, living room, dining room, kitchen and bath; 2d floor, 2 bedrooms, lavatory and toilet. Hot-water heat, basement, garage. Lot 50x140. $6,250. $100 cash. About $55 monthly.

NEARBY VA.—Leesburg pike. Modern brick house; 7 rooms and bath; hardwood floors; hot-water heat; 5 acres; garage, outbuildings; bus at door. $9,000. Terms arranged.
J. A. BAKER & CO.
1112 N. Irving St., Clar., Va. WAlnut 7280.

ARRANGED AS 2 FAMILIES.
6-room modern house; nice lot; on blvd. in Riverdale, Md.
CORD-KUTSCH CO.
83 Md. Ave., Hyattsville, Md. GR. 1826.

NEW BRICK HOMES.
BRADDOCK HEIGHTS, VA.
5-room, 2-story home; hot-water heat; attractive kitchen and bath; $5,950. Alexandria 2352, or CL. 1925 after 6.

$3,300 5-ROOM BUNGALOW.
$300 CASH — $30 MONTH.
All mod. impvts. Immediate poss. E. Riverdale on Edmonston rd. G. P. BICKFORD, owner. Berw. 46. Res. Berwyn 124.

NEW 6-room brick semibungalow; 2 baths; garage; in Arlington; $6,250. 3243 No. Wash. Bvd. Car. 1001 or WA. 7969.

$4,500—6-room modern bungalow, high elevation, 36,000 square ft. of ground.
KENSINGTON REALTY CO.
Kensington, Md. KEns. 132.

ARLINGTON, VIRGINIA.
A beautiful stone front, brick home. Nearly new and modern throughout. Large, light basement, built-in garage; copper gutters and downspouts. Nice lot with trees. Convenient location in 10-cent bus zone. F. H. A. financing. CALL MR. CANNON for further details or for appointment to inspect.
BOSS & PHELPS.
3205 N. Wash. Blvd., Arlington, Va.
Phone WAlnut 6815. Eves., Fall Ch. 721.

FOWLER'S ADDITION TO WEST FALLS CHURCH
$5,750
Three beautiful new 5-room and bath brick bungalows on ¼ acre, Fairfax County, 8½ miles from D. C. Financed through F. H. A.
F. P. JOHNSON, EXCLUSIVE AGENT.
West Falls Church. Falls Church 735.

Sale Acreage 72

BY OWNER—3½ acres, portion of the original estate of Mt. Vernon; natural growth of shade, beaut. spot for country home. Price $5,000; easy terms. ALex. 2616.

Sale—Farms, Land 73

35 ACRES, 5-room house, on hard road; $1,200. Also many other bargains. R. C. PRINTZ, Herndon, Va. Phone 69.

GENTLEMAN'S ESTATE—18-room brick colonial home on 120 acres, river and highway frontage; 1 mile from railway station; can be bought for less than cost of house on reasonable terms. Republic 0442, or write Box 481S, Arlington, Virginia.

MARYLAND FARM.
$8,500. Very old stone Colonial house in Maryland, north of District. Very attractive, and main part in excellent condition. Slate roof. Plenty of trees. Large, new barn. 100 acres level land, well watered. Macadam road.
R. D. LILLIE CO.
264 Carroll St., Takoma Park. GE. 3391.

29 ACRES, good house, 19 miles from Washington.
180 ACRES, near Dayton, Maryland.
13 ACRES, near Rockville.
200-ACRE dairy farm near Leesburg, Va.
THE MARYLAND REALTY.
915 Tenth Street N.W. NAtl. 8095.

Sale—Shores, Waterfront 75

725 ACRES waterfront, 50 miles D. C.; $11,500. Gibons, Barr Bldg.

Real Estate Wanted 76

LIST YOUR PROPERTY WITH BOSS & PHELPS.
1417 K St. N.W. NATL. 9300.

WANT TO BUY HOUSES.
HARRY B. FITTS CO.
1019 15th St. N.W. MEt. 0100.

Birds and Poultry 78

TURKEYS and chickens killed to order out of coops; first quality. Johnson Poultry Co., 1277 4th St. N.E. LIn. 3907-10275.

Selected Quality—Prompt Delivery
MORRIS BRESSLER & CO., INC.
1265 4th St. N.E. LIn. 1860.

Dogs, Cats, Pets 79

SCOTTY PUPPIES—Philabeg bred, 2 mos. old; adorable for children. Very reasonable. Call Columbia 5374-W.

Horses—Livestock 81

1 LARGE mule, 3 mares, 5 large work horses, 1 riding horse. 110 M st. se.

Sale Miscellaneous 83

DEALERS' ADS under this heading contain a firm name or a business address or state the word "Dealer." Other ads are presumed to be from private individuals. Readers who find dealers masquerading in this column as private individuals are urged to report the matter to The Washington Post.

ACCORDIONS—Before purchasing a piano accordion, it's to your advantage to see Droop's first. 1300 G st. nw.

ADDING MACHINE — Burroughs, with stand; guaranteed like new; $19.75. United Typewriter Co., 813 14th st. nw.

ANTIQUES—Big 25c and 50c. Removal sale. Pressed glass, china, silver, furniture, books. Edelson, 618 5th st. nw.

ANTIQUE furniture, unclaimed, to be sold for balance owing: Victorian chairs, sofa, tables, bed, sideboard, etc. Wapler, 904 10th st. nw.

ANTIQUES—Chest drawers, safe, dining, drop-leaf table, mirror, quilts, glass. 1814 Newton St. N.W.

ANTIQUES — Mirrors of all descriptions rarely found for sale at such sacrifice prices. Fireplace adornments and numerous other articles. Murray Galleries, 1724 20th st. nw. NO. 4008.

BEDROOM SUITE—Mahogany; extra fine dustproof construction; twin beds, inner-spring mattresses on box springs; cost nearly $400 and must be seen to be appreciated. Will sacrifice. 633 Indiana ave. nw.

BOOK OF KNOWLEDGE, 20 vols., complete, $10 and $15; other reference sets for school work at bargain prices. Bargain Book Shop, 808 9th st. nw. Open Sunday.

COATS: gray caracul jacket, medium size; brown cloth, brown fox collar size 16; excellent condition; $15 for both if sold together. LIncoln 0186-R.

COAT, beaut. blk., with deep beaver collar; black velvet dress, size 40; reas. CL. 0369.

COAT, baby leopard skin, beaver collar, cuffs; size 16. Perf. cond., $25. CO. 4932.

COAT, brown and tan tweed, princess style. Beaver collar; size 14-16; $10. CO. 4932.

COMPLETE line of new and used bicycles. Repairs all makes. Work called for and delivered. Mount Vernon Cycle Shop, 738 9th st. nw. MEtropolitan 2735.

DESKS Used single pedestal desks at $12. H. Baum & Son, 616 E nw.

ELECTRIC TRAIN, complete Lionel outfit. Perfect cond.; reas. WIsconsin 3984.

FURNITURE—1 Sellers kitchen cabinet unit; 1 expanding library table, suitable for apartment dining room; 1 youth's bed; 1 hall chair. Owner leaving city. 5921 Nevada ave. nw.

INTERIOR GLOSS FINISH—All shades, $1.55 per gallon. 1119 9th st. nw. For service, call NAtional 2400.

MEAT CASE, Hussman; for storage charges; fine cond.; also Addressograph machine. Kriess Exp. & Storage Co., 616 Eye st. nw.

OIL BURNER, Sherwood, 2,000 ft. radiation or more; only used 3 months; perfect condition. Very reasonable. Call Shepherd 2466 from 4 to 6 p. m.

PIANOS FOR RENT—At reasonable rates. All sizes, makes, and styles, including the newest spinetts and consoles. NAt. 4730. Kitt's, 1330 G st.

PIANO—Smallest size baby grand in splendid condition, $165. Just the right size for a very small room. Easy terms. NAt. 4730. Kitt's, 1330 G st.

PIANO—Slightly used latest model Colonial model spinette in perfect condition, $158. A repossession; it can be purchased by merely continuing the balance of the monthly payments. New instrument guarantee. NAt. 3223. Arthur Jordan Piano Co., corner 13th and G sts.

PIANO—Handsome baby grand. Krieg's Storage Room, 616 Eye st. nw.

PIANO—Latest model full keyboard apartment upright; slightly used, but in perfect condition, $182. New instrument guarantee. Pay $6.50 monthly. Arthur Jordan Piano Co., corner 13th and G sts.

PIANO RESPONSIBLE PARTY wanted to make contract with small monthly payments on Betsy Ross spinet piano or baby grand; like new. Reduction from original price.
F. A. NORTH PIANO CO., 1231 G St. N.W.

RADIO—Phono-combination, Victor, 8-tube; beautiful cabinet; guar.; $40.50; $1 wk.
F. S. Harris, 3009 14th st. nw. CO. 0100.

RADIO—Philco 7-tube armchair "Lazy boy," $14.95, $1 wk.; thoroughly overhauled. Monarch Radio Shop, 717 12th st. nw.

GUARANTEED RADIO SERVICE
FREE ESTIMATES IN YOUR HOME.
Factory-trained technicians on all makes.
SH. 5353 MODERN RADIO CO. SH. 5353

RUGS Heavy, borderless, 9x12, guaranteed perfects.... $3.95
Royal Rug & Linoleum Co., 11th & H N.W.

RUG SALE
Good quality, large variety. 9 x 12, $16.95; 8 x 11, $13.95; scatter rugs, 59c.
CAPITAL RUG CO.
2821 14th St. N.W. at Harvard.
OPEN EVES. AND SUNDAYS TILL 9 P. M.

SEWING MACHINES, new and used; your machine taken as part payment; renting, repairing. 2412 18th st. nw. CO. 3245.

TYPEWRITER rentals, $3 month, $7.50 3 months. Initial rental may be applied on purchase of portables. Washington Typewriter Co., 3223 14th st. nw. AD. 0141. Open eves. till 9:30.

EASY to Play
PIANO ACCORDION
$1.50—per week pays for both the instrument and lessons on our Easy-to-Pay Plan.
All Lessons Are Private
HOMER L. KITT CO.
1330 G St. N. W.
Open Every Evening 'til 9

Sale Miscellaneous 83

TYPEWRITERS—ADDING MACHINES—Sales, service. Est. 25 years. Rentals $3 month, 3 months for $7.50. American Type Co., 1431 East Capitol st. LI. 0062. OPEN EVENINGS.

VACUUM CLEANER—Hoover, reconditioned and guaranteed; $19.95; $1 week. F. S. Harris, 3009 14th st. nw. CO. 0100.

VIOLET RAY MACHINE, small cedar chest. Call SEt. 3090, 7 to 9.

WASHER—Apex, late model with pump; recond.; guaranteed; $29.50; $1 wk. F. S. Harris, 3009 14th st. nw. CO. 0100.

WASHING machine, Universal. Used 2 months. Like new; $35. Wisconsin 5781.

OFFICE FURNITURE
A large stock of used pieces at low prices. H. Baum & Son, 616 E st. nw.

PORTABLE ELECTRIC HEATERS.
Ideal for homes, offices, rooms and apartments. Heats instantly.
ALL SIZES AND TYPES.
Electrical Appliances of Every Description.
RUDOLPH & WEST CO.,
1332 New York Ave. N.W. NA. 4870.

LUMBER
2x4—up to 12 feet.....$26.50
2x4—over 12 feet.....$28.50
2x6 and 2x8—up to 16 feet.....$28.50
2x10 and 12.....$31.00
1x6—T. G. Roofers.....$28.50
1x8—Sheathing.....$28.50
DOORS, SASH AND MILLWORK.
Free Delivery in Va., D. C. and Md.
Arlington Coal & L'mber Co.
2805 Jeff. Davis H'way. JAckson 1880.

Coal, Fuel Oil, Wood 83A

ALL TYPES COAL $8.50 up. No booties. Oak wood, $9 cord. Prompt delivery.
EASTERN COAL CO.
413 Eye St. S.E. LI. 9348.

SELECT FIREPLACE and kindling wood, wholesale and retail. Quality coal, top soil and cow manure. 1522 South Capitol st. AT. 1503. Night, NA. 9067.

OAK FIREPLACE WOOD.
Dry, any length, $12 cord del. WE. 0047.

ALASKA HUFNAGEL COAL CO.
$6.75 Up. We Deliver ½-ton Orders Up.
NAtional 5885.

ARLINGTON COAL CO.
2,240 LBS. TO THE TON.
BAGGED AND STORED FREE.
Pocohontas Stove.....$10.00
Pocohontas Egg.....$10.50
Virginia Hard Pea.....$8.50
Virginia Hard Nut.....$10.00
Virginia Hard Stove.....$10.25
Virginia Special Furnace.....$9.25
Penna. Nut or Stove.....$12.50
Blue Banner Egg.....$8.50
Oak wood, seasoned.....$9.00
2805 Jeff. Davis Hwy.
JACKSON 1880

Miscellaneous Wanted 84

BOOKS—Highest prices paid for good books and old Natl. Geographic. Bargain Book Store, 808 9th nw. DI. 5007.

BOOKS BOUGHT—All kinds any quantity. Bring them or phone G. David Pearlman, 1407 G st. nw. ME. 5415.

GOLD OR PLATINUM JEWELRY AND SILVERWARE AND GOLD TEETH, ANY CONDITION. WE PAY CASH. A. KAHN, INC., 45 YEARS AT 935 F ST. N.W.

I PAY HIGHEST PRICES—Jewelry, cameras, firearms. MAX ZWEIG, 937 D ST. NW. MEtropolitan 9113.

OLD theater programs wanted. State age, lowest price. Box 71, Washington Post.

I BUY FURNITURE. ATlantic 8050.
1 PIECE OR 1,000. DAY AND NIGHT.

SPOT CASH PAID IMMEDIATELY.
OLD GOLD AND SILVER
WATCHES, DIAMONDS AND ANY OLD Discarded Jewelry or Gold Teeth.
SELINGER'S, 818 F ST. N.W.

Business Directory

For information regarding advertising rates or services not listed in this column, call Miss Day—NAtional 4227.

BUILDING MATERIAL.

Lumber, Millwork, Roofing and Insulite.
MURPHY & AMES.
Rosslyn, Falls Church, Va. WEst 2315.

CARPET AND RUG CLEANING.

RUGS DOMESTIC 9x12.....$3.00
SHAMPOO 8x10.....$2.50
LUWIN CO., 1725 7TH ST. NO. 9160.

CAMERA REPAIRING.

Camera Repairing.
FULLER & D'ALBERT, INC.
815 10th St. NW. Phone NA. 4712.

FLOOR SCRAPING.

FLOORS done "The Wright Way." Laying, Scraping, Finishing. Reasonable rates. Call us for free estimates. Wright's Floor Service, 6401 8th st. nw. GE. 2119.

FURNITURE REPAIRS.

WE REFINISH, REPAIR, UPHOLSTER ALL TYPES OF FURNITURE.
ANTIQUES A SPECIALTY.
GENERAL WOODWORKING CO. SH. 4200.

FALSE TEETH REPAIRED.

"WHILE YOU WAIT." Emergency Laboratory. Room 601 Westory Building, 14th and F sts. nw. ME. 1833.

HOME IMPROVEMENT.

REPAIRS to real estate, roofs, doors, windows; carpenter work and painting. Robert Julian, WEst 0807.

PAINTING

Bob Burns Says—

One day Aunt Puney came home from shopping and she found Uncle Chigger over in the corner with his face in his hands. He said "I'll never trust anybody again! Not long ago I signed some contracts for mining stocks and some contracts for oil stocks and then I indorsed a note for a friend and now they've all turned crooked and I'm completely wiped out!"

Aunt Puney turned pale and says "Well, I don't care about the money but they tell me when poverty comes through the door, love flies out the window and I want you to promise me that you'll always love me." Uncle Chigger thought a while and says "Well, I'll give you my word—but I won't sign anything!"

Copyright, 1937, for The Washington Post.

ROY POWERS, EAGLE SCOUT—Roy Leaps to the Rescue. By Paul Powell

Registered U. S. Patent Office

DON WINSLOW OF THE NAVY— The Scorpion's Plan By Frank Martinek

Lieut. Comdr. U. S. N. R.

NED BRANT—A Story of College Athletics By Bob Zuppke

Famous Football Coach.

"Over the Coffee"

Harlan Miller's popular column with sprightly paragraphs packed with interesting goings-on in Washington appears today on page one, second section. Don't miss it.

TERRY AND THE PIRATES Hang Your Clothes on a Hickory Limb By Milton Caniff

BIG CHIEF WAHOO By Saunders and Woggon

LALA PALOOZA Modest Moptop. By Rube Goldberg

MICKEY FINN By Lank Leonard

DIXIE DUGAN A Lesson Taught. J. P. McEvoy and H. J. Striebel

JOE PALOOKA The Old Malarkey. By Ham Fisher

JANE ARDEN Wait Till She Sees This. By Monte Barrett and Russell Ross

Registered U. S. Patent Office

BENNY A'Hunting He Will Go. By J. Carver Pusey

Youth Kills Self For Love After Wild Pursuit

Flees Police at 80 M. P. H.; Found Shot Dead at Wheel of Auto.

By the Associated Press.

Chicago, Nov 21—An 80-mile-an-hour automobile chase over icy roads ended today in a crash, a shot and the death of Warren Sinclair Stanley, 16-year-old student at the Missouri Military Academy in Mexico, Mo.

The pursuers, Highway Patrolmen William Hogan and Walter Healy, reported the youth's car skidded into a light pole in suburban Berwyn. As they approched the damaged machine, they added, they heard gunfire and found the boy slumped over the driving wheel, a bullet wound in his right temple.

Beside him on the front seat, the officers said, lay a .45-caliber pistol and in a pocket was a note addressed to "Dearest darling, Sweetheart." It set forth in part:

"I love you. I cannot stand the strain of being away from you. . . . I am going to shoot myself tonight. Please forgive me. . . . I love you with all my life.

(Signed) "Warren."

Love Affair Investigated.

Young Stanley died in a hospital 15 minutes before his mother, Mrs. Estelle Stanley, of Chicago, reached his bedside.

In an effort to learn more of the military student's love affair, investigators questioned Miss Loretta Harynek, of Chicago. She told them she and Stanley had been sweethearts for about three years.

Detectives said the auto the lad drove during the melodramatic race belonged to Dr. R. S. Williams, of Mexico, Mo.

The highway policemen moved to intercept Stanley after they had received a State radio message from Springfield, Ill., advising them to watch for an erratic motorist described as "dangerous and well armed."

Praised By School Head.

They sighted Stanley and gave chase. They fired six shots during the 12-mile pursuit over a maze of highways southwest of Chicago.

At Mexico, Mo., Stanley was described as "a nice boy who did excellent work" by Col. C. R. Stribling, president of the Missouri Military Academy. Stanley was a first-year student. He attended St. John's Military Academy at Delafield, Wis., last year.

Young Stanley, the president said, returned to school Wednesday after visiting his family in Chicago. The cadet apparently slipped away from the academy last night after borrowing Dr. Williams' automobile.

D'Annunzio Heads Italian Academy

Rome, Nov. 21 (AP).—Gabriele d'Annunzio, staying away from Rome because of cold weather, assumed the presidency of the Italian Academy today. He extolled the courage of modern Italy in a letter in the obscure and all but untranslatable prose for which the poet-warrior is famous.

The address, which was read to the King and Queen and a host of notables, praised Premier Benito Mussolini:

"Our struggle has not discarded its arms but increased them. We are ready and certain of the resoluteness of the man who leads us."

Windsors Eclipse Race Style Show

Paris, Nov. 21 (AP).—The Duke and Duchess of Windsor today stole the show at the Auteuil race track—parade ground of leaders of fashion and society.

Usual high spot of the Sunday races is presence of Parisian arbiters of style, but the Windsors drew the crowd's attention from everyone else.

The duchess wore a brown cloth coat, furs and a chic, halo-shaped hat. The duke was garbed in a blue fur-collared coat and a derby. They were accompanied by Mrs. Constance Coolidge, of Boston.

In the evening the duke and duchess were guests at a dinner given by United States Ambassador William C. Bullitt.

Japan Puts Budget On War-Time Basis

Tokyo, Nov. 21 (AP).—The newspaper Asahi said today Japan would formulate her 1938 budget entirely on a wartime basis and with the supposition that the war with China would continue indefinitely.

Budget estimates, it said, were expected to be approximately 2,870,000,000 yen (about $840,000,000) for civil items with military expenses resulting from the campaign in China extra. The entire 1937 budget was 2,872,000,000 yen.

Emperor Hirohito sent a message today to Japan's soldiers and sailors in China, telling them "a long way remains before everlasting peace may be brought to the Far East."

180 Die, Many in Need In Philippine Typhoon

Manila (Monday), Nov. 22 (AP).—The typhoon which swept the central Philippines Wednesday whirled westward into the China Sea today leaving a death list of 180, an estimated 170,000 persons in distress, and enormous property damage. President Manuel Quezon proclaimed a state of emergency in the seven affected central islands. Relief work was rushed.

Bladder Weakness

When bladder is irritated and kidneys sluggish you may have to get up often at night—sometimes flow is difficult and smarts and burns.

You probably need a good diuretic and kidney stimulant such as GOLD MEDAL Haarlem Oil Capsules to help restore kidneys and bladder to normal activity. Get a 25 cent box and get results—don't accept a counterfeit.

—Adv.

Wirephoto: Cadet Ends Life After Crash

Copyright by the Associated Press.

An 80-mile-an-hour auto chase over icy roads ended in a crash, a shot and the death of Warren Sinclair Stanley, 16, student of Missouri Military Academy in Mexico, Mo. A fervent love note in his pocket, found by pursuing police, led them to question Loretta Harynek, 17 (left), who said the two had been sweethearts for three years.

Rebels Delay Push as Feuds Weaken Foes

Await Opportune Moment as Barcelona Splits on Politics.

By the Associated Press.

Hendaye, Franco-Spanish Frontier, Nov. 21.—The long-planned insurgent Aragon offensive today was reported to have been delayed in the hope political strife within the Barcelona government would provide a more opportune moment to strike.

Many insurgent troops have been withdrawn from the mud-soaked civil war front in northern Spain. They had waited weeks for better weather to permit motorized units to strike the first blow against the heart of government Spain.

Although a government spokesman at Bayonne insisted Premier Juan Negrin's cabinet was "stronger than ever," insurgent reports that political trouble threatened at Barcelona were echoed in other government quarters.

Some government supporters said defense Minister Indalecio Prieto had succeeded in stripping ousted Premier Francisco Largo Caballero of his leadership of the Anarcho-Syndicalist Labor Unions.

Insurgents predicted "real trouble" ahead between Prieto, who was said to be using Negrin as a figurehead, and the Communists in a struggle for control of the government.

(The Anarcho-Syndicalists demand a labor union type of government, administered by the workers of each industry. The Communists want state possession and control of industry, a strong central government with the unions and syndicates subordinate rather than ruling.)

Madrid, Nov. 21 (AP).—Twenty-two persons were reported killed and many injured just before dawn today in an insurgent bombing attack on Alicante, government port in southeastern Spain.

2 Executed for Riots In Russian Elections

Moscow, Nov. 21 (U.P.).—The first election riot in the Soviet campaign which precedes balloting for the new "Supreme Soviet" December 12 was reported today from Svertlovsk, in the Ural Mountain region. Two men were executed after military trial on charges of attempted murder, the report said. The men were accused of trying to kill authorized representatives of the electoral commision.

Church Decree Honors Founder of Sisterhood

Vatican City, Nov. 21 (AP).—Frances Xavier Cabrini, founder of the Institute of Missionary Sisters of the Sacred Heart, today moved a step nearer to canonization. In the presence of Pope Pius XI a decree was read directing Catholics throughout the world to honor her as one imbued with Christian virtues "to a heroic degree." Mother Cabrini was born in Italy in 1850 and died in Chicago in 1917.

Britain Slated To Renew War Debt Payment

'Token' Contributions to U. S. May Be Offered Next Month.

Continued from Page 1.

to smooth out the path of a trade agreement.

These quarters have been quietly putting pressure on Chamberlain to initiate efforts to strike a new bargain on the war debts.

Financial circles were reported to have impressed on the government that no permanent world trade or currency stability can be assured until the chronic bugbear of the war debt question is finally removed.

Great Britain owest the United States $994,486,367.03 on her total debt of $4,400,000,000 plus interest. The installment due next December 15 is $122,670,765.05.

It is generally argued that the chances of a closer rapprochement with the United States—the underlying objective of Britani's desire to conclude a trade agreement—will depend on a satisfactory cleaning of the debt slate.

Chamberlain is understood to have envisaged a final settlement on the basis of three distinct stages:

1. Resumption of token payments.
2. Conclusion of the Anglo-American Trade Treaty.
3. Resumption of "debt talks."

Political quarters foresee long haggling before any satisfactory agreement can be reached. There is no question but that there would be intense opposition to any agreement that did not scale down the original settlement.

The British government's official view still remains fundamentally that, first of all, transfer of huge amounts of gold without a correspondent increase in British export trade would unhinge the world's currencies irretrievably, and secondly, that the United States, although the world's greatest creditor nation, still maintains a protective tariff that makes payment impossible.

U. S. Not Informed.

The State Department last night said it has not been informed of any intention on the part of Great Britain to resume token payments on its war debt. It also was pointed out at the department that payments were suspended by Great Britain after passage of the Johnson act, forbidding loans by this country to countries in default to it. Suggestions that the debt agreement might be arranged in conjunction with negotiation of a reciprocal trade agreement with the United Kingdom were met with the statement that such a conjunction could not be effected in the same document, under the law, whatever might be done politically.

INNERSPRING MATTRESSES
OUR OWN SPECIAL WORK $16.50
Also White Cloud & Beauty Rest
LAFAYETTE BED SHOP
1747 RHODE ISLAND AVE. N.W.

Hitler Warns World to Heed Colony Claims

Great Task Ahead, Hardest Work Already Done, He Tells Throng.

Augsburg, Germany, Nov. 21.—Reichschancellor Adolf Hitler today told a wildly cheering Nazi rally the colonies taken from Germany at the end of the World War were "our lost property and the world will have to return it."

"Foolish objections to our demands must be silenced," he declared in an address before the local Nazi organization.

"What the world shuts its ears to today, it will not be able to ignore in a year's time. What it will not listen to now, it will have to think about in three year's time and, in five or six, it will have to take into practical consideration."

Hitler said Germany would raise its colonial demands louder and he knew the world would be unable to refuse.

"We have great tasks before us," he told the rally, although the "hardest spade work aready has been done."

Berlin, Nov. 21 (AP).—High Nazi officials today gave a military welcome to Hungarian Premier Koloman Daranyi, who arrived for a visit observers believed might draw Hungary into the German-Italian-Japanese anti-Communist pact.

Russian Creditors See Renewed Hope

Philadelphia, Nov. 21 (AP).—Roland S. Morris, chairman of the executive committee of the Association of American Creditors of Russia, announced today he had been informed that the State Department would continue to press claims against the Soviet for destruction and confiscation of American property in Russia.

He said that Sumner Welles, Acting Secretary of State, declared he would keep the issue of settlement "alive through informal conversations." A settlement proposal by the Federal Government was rejected by the Soviet in January, 1935.

Morris is a former Ambassador to Japan.

Spanish Sympathizers To Hold Benefit Dance

The Spanish Committee in Defense of Democracy, which has launched a drive to buy an ambulance for the Spanish Red Cross, will hold a benefit dance at the Earle Restaurant Saturday at 10 p. m. Contributions to the ambulance fund are to be received at the committee headquarters in the Earle Building.

The first contributors include Peter Borras, Bernard Lurba, Fidel Borras, J. F. Bennett, Miss Consuelo Minon, Raymond Lurba and Santiago Iglesias. The Spanish committee is affiliated with the Central Spanish Relief Committee for Republican Spain, which already has sent $20,000 to the Red Cross. The ambulance will cost $1,300.

Codos Spans S. Atlantic.

Natal, Brazil, Nov. 21 (AP).—Paul Codos, French long-distance flier, landed his four-motored plane here tonight after a flight across the South Atlantic Ocean from Dakar, Senegal, Africa.

REDUCED RATES* on OUT-OF-TOWN TELEPHONE CALLS WILL BE IN EFFECT ALL DAY THANKSGIVING DAY November 25
Extend Greetings Near and Far BY TELEPHONE
*In United States Only

French Blame Italy and Reich For Plot to Seize Government

'Hooded' Conspirators Had Outside Aid, Says Pension Minister; Rome and Berlin Gave Orders, Press Asserts; Raids Continue.

By the United Press.

Paris, Nov. 21.—A foreign power is involved in the plot against the government by the "Cagoulards" (the hooded ones), Albert Riviere, minister of pensions, charged tonight as police seized additional arms and ammunition from the organization's hidden stores.

Sections of the press made the same accusation and the Communist newspaper L'Humanite carried headlines reading: "Orders came from Rome and Berlin."

Police continued their raids from Brittany to Marseilles.

Riviere, speaking at Muret, said: "War veterans will not admit the slightest blow at their legitimate liberties. Capable of defending themselves against all internal machinations, they rise up unanimously against all foreign interference."

The Paris Soir said: "Public opinion is unanimous on this point: Those abroad who do not like us have already used this affair—which they no doubt provoked—as a pretext for perfidious attacks."

Arrest of Moreau de la Meuse, an industrialist suspected of having aided the Cagoulards in obtaining arms, was the chief development of the past 24 hours, but police activity continued unabated.

Reich Reconciliation Asked.

Paris, Nov. 21 (AP).—Leaders of the Republican Union, one of France's strongest conservative parties, today urged the People's Front government to repudiate its Communist allies and effect a reconciliation with Germany and Italy.

Senator Jean Fabry, former war minister, told the party congress at Salin the government coalition of Radical Socialists, Socialists and Communists must be broken for the safety of the country.

In the face of the German-Italian-Japanese union against communism, Fabry said, "France cannot long live so dangerously."

Senator Leon Berard, former minister of justice, said rupture of the People's Front was imminent and demanded a stable government.

1 Killed, 50 Hurt; French Halt Riot

Beirut, Lebanon, Nov. 21 (AP).—A Senegalese soldier was killed today and 50 demonstrators wounded in a battle between French troops and rioting Lebanese nationalists.

Reinforcements restored order after arresting 150 leaders of the 8,000 nationalists protesting dissolution of the political associations which the government disbanded as semimilitary organizations.

Soviet Ship Flies Flag Of Italy at Launching

Leghorn, Italy, Nov. 21 (AP).—The 3,000-ton destroyer Taschkent, being built here for the Soviet Union, was launched today without the crowd and ceremonies which usually mark such launchings in Italy.

The Italian flag waved from the stern, however, and a priest blessed the vessel as it slipped into the water. The keel was laid a year ago but official circles have been reluctant to discuss construction of the warship.

There are two sides to every Reversible

MEN'S REVERSIBLE
All Weather
Topcoats
13.95
★ A Wet-proof cotton Gabardine Raincoat on one side!
★ Woolen Plaid Topcoat on the other!

The most practical coat a man can own! You have a smart bal topcoat when it's crisp and clear. Turn it inside out when it's sloppy and you're all set with a gabardine raincoat that's as dry as toast! In smart, bold plaids of mixed wool and cotton. Gray, browns and tans. 34 to 46.

The Hecht Co. Bargain Annex

THE HECHT CO.
BARGAIN ANNEX
613 E STREET

A NEW SMARTNESS IN AFTERNOON TRAVEL
ON THE "Royal Blue"
TO PHILADELPHIA and NEW YORK

Photograph shows one of many unusual travel appointments on this popular streamlined train. Other features include new-type Diner with Divan section; Drawing-Room Parlor Car; Individual Reclining Seat Coaches; Tavern-Counter and Women's Lounges. Coach seats reserved *free*.

Cocktail Lounge Observation Car

B&O

Lv. Washington . . . . 3:45 P.M.
Ar. Philadelphia . . . . 6:02 P.M.
Ar. New York
(Liberty St. Sta.) . 7:57 P.M.
(42nd St. Sta.) . . 8:15 P.M.

Streamlined "COLUMBIAN"—companion to the ROYAL BLUE—leaves Washington 10:30 A.M.—arrives Phila. 12:50 P.M.—New York, Liberty St. Sta., 2:42 P.M.—42nd St. Sta. 3:10 P.M.

B & O's Motor Coaches take you (and your bags) from trainside to any of 17 places in New York and Brooklyn, at no extra cost.

Phone District 3300—National 7370

It's sensible to stick with Scotch at its best *

There's no better whisky than Scotch

Since 1820, the mellow companionship of Johnnie Walker has been bringing pleasant evenings to men everywhere. And here's a simple rule to assure *you* of a pleasant "Johnnie Walker evening." *Make yours a short Johnnie Walker before dinner and a long one after dinner.* It's sensible to stick with Johnnie Walker.

*Johnnie Walker Red Label is all 8 years old; Black Label, 12. Both are 86.8 proof.

JOHNNIE WALKER
BLENDED SCOTCH WHISKY
CANADA DRY GINGER ALE, INC., NEW YORK, N. Y.; SOLE DISTRIBUTOR

Local Distributor:
WASHINGTON WHOLESALE LIQUOR CORP.
1119—21st St. N.W., Washington